THE WEATHER
Fair, much colder tonight; Wednesday fair; moderate to brisk west to northwest winds.

THE LOWELL SUN

6 O'CLOCK

ESTABLISHED 1878 | LOWELL, MASS. TUESDAY MAY 2 1911 | PRICE ONE CENT

THE LICENSE MUDDLE

NIGHT EDITION

SLASHED HIS THROAT

Doctors Say That Man Has a Chance to Recover

Michael Boyle, aged about 40 years, tried to commit suicide this morning by slashing his throat with a razor in his room, 568 Lawrence street. The man was hurried to St. John's hospital where it is expected that he will recover.

Boyle is a former employe of the Sterling mills, where he worked as a journeyman in the store house up to three weeks ago, at which time he abandoned his work. He lived at the boarding house of Mrs. Thomas Ward, 568 Lawrence street.

Last night he retired as usual and at 8 o'clock this morning when Mrs. Ward entered the room to make the bed, she discovered a pool of blood on the floor. Looking up she saw Boyle walking around the room in a dazed condition.

"What's the matter?" asked Mrs. Ward.

"I'm not dead yet," replied Boyle.

Mrs. Ward immediately sent a hurried call for the ambulance and the man was removed to St. John's hospital, where it was discovered that he was losing considerable blood from a large gash in his throat. The attending physicians, however, expect to save his life.

Boyle is unmarried and has a brother living in this city.

It is said the man has been crazed by drink during the past few days.

LOWELL BUILDERS

Will Figure on B. & M. Repair Shop Plans

Railroad Will Place Plans in Local Builders' Exchange and Give Lowell Contractors Preference on Work

The news of the taking up of the deeds of the land purchased by the Boston and Maine for its repair shops in North Billerica was hailed with delight throughout Lowell and Billerica yesterday, for it puts an end to any doubt that may have existed as to whether the company would really locate in North Billerica.

But what makes the builders of Lowell feel particularly elated over the matter is the statement made today from an authoritative source that the Boston and Maine as soon as possible will place its plans in the rooms of the local Builders' exchange and invite Lowell contractors to figure on them, giving the preference to Lowell men.

The plant will be an expensive one and will mean a large amount of business for Lowell contractors and a large amount of work for Lowell labor. It is understood that the company would have started as soon as spring came had it not met with obstacles which have at last been overcome. No time will now be lost in getting the work under way and it will be pushed along when once started.

Dance tonight, Y. M. C. I. hall, 15c.

ANI-SEN, the Baby's Medicine, cures all troubles of the stomach, liver and bowels in infants and children,—wind colic, constipation, diarrhoea; expels worms, relieves difficult teething; promotes sweet, refreshing, natural sleep. Contains no alcohol, no narcotic, no poisonous drug.

Made by C. I. Hood Co., Lowell, Mass. and sold by all druggists at 25c a bottle. Try it.

LOWELL INSTITUTION FOR SAVINGS · 18 SHATTUCK ST. · 1829–1911
INTEREST BEGINS MAY 6

FUNERAL NOTICES

DEVINE—The funeral of the late Mrs. Mary A. Devine will take place on Thursday morning at 8 o'clock from her late home, 1527 Gorham street, East Chelmsford. Solemn high mass of requiem will be sung at the Sacred Heart at 9.30 o'clock. Undertakers M. H. McDonough Sons in charge.

CUDWORTH—The body of Mr. James D. T. Cudworth, who died on Dec. 15, 1910 was taken from the tomb in the Edson cemetery this morning and forwarded to Lakeville, Mass., for burial by C. H. Molloy & Sons.

REP. PEPPER

WANTS STATE MILITIA SEPARATE DEPT. OF REGULAR ARMY

WASHINGON, May 2.—Establishment as a separate department of the United States army of a division of militia to be made up of the militia organizations of the states is the purpose of a bill introduced by Representative Pepper of Iowa. The bill provides for a regular staff of officers and for 50 inspectors of militia. The president would appoint officers.

STOP---LOOK
At our Merrimack street window and see the special bargains in blank books and pads. YOUR CHOICE AT 2 CENTS.
R. E. JUDD Bookseller & Stationer 70 Merrimack St.

JUDGE MORTON

Reserved Decision on Petition for a Writ of Mandamus

JOHN J. MULLANEY, Chairman.

THOMAS P. BOULGER.

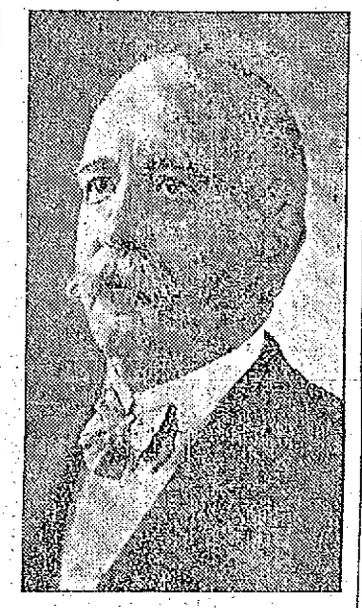

CHARLES H. HANSON.

Chairman Mullaney Says He Thinks Harvard Brewery is an Unfit Person to be Granted a License—He Says Licenses Were Voted to Three Persons Whom He Considers Unfit

The two petitions of the Harvard Brewing Co. for a writ of mandamus to compel the Lowell board of police to issue a liquor license to them which was granted by a majority of the members of the board, were heard before Judge Morton in the supreme judicial court at the court house in Pemberton square, Boston, this morning. The hearing was scheduled for 10 o'clock but it was over an hour later when the Lowell matter was reached and another hour was devoted to the hearing of arguments and testimony by Chairman John J. Mullaney of the board of police. At the conclusion of the hearing Judge Morton took the papers in the case and informed counsel that he would reserve his decision.

Present at the hearing were Chairman John J. Mullaney, and Commissioners Thomas P. Boulger and Charles H. Hanson, of the board of police; Lawyer John J. Hogan, representing the Harvard Brewing Co.; Lawyers Nathan D. Pratt, John J. Devine and Fisher H. Pearson appearing for Mr. Mullaney and City Solicitor William W. Duncan, who represented Messrs. Boulger and Hanson as the majority of the board of police; also Assistant City Clerk, William McCarthy, Clerk John J. Flaherty of the board of police, Robert C. Hemman, secretary and treasurer of the Harvard Brewing Co. and several local men who were interested in the matter.

At 11.15 o'clock, on the conclusion of a writ case, the Lowell matter was taken up. City Solicitor William W. Duncan informed the court that he, representing Messrs. Boulger and Hanson, as a majority of the board of police, had not filed an answer.

John J. Hogan, counsel for the petitioner, addressing the court said that the Harvard Brewing Co., of Lowell, was the petitioner. There were two petitions, he said, the first against John J. Mullaney for a writ of mandamus to order him to sign certain licenses in the city of Lowell which had been granted by a majority of the licensing board.

The board consists, he said, of three members and they went into session and by a majority vote, voted to grant as many as 88 licenses. These two members of the board signed the licenses granted and the third member, Mr. Mullaney, refused to sign them.

An opinion was asked of the city solicitor by the majority members of the board as to whether the licenses bearing two signatures could be issued and if issued if they would be valid.

"The city solicitor," said Mr. Hogan, "gave an opinion to the effect that the words 'licensing board,' section 10 of chapter 100 of the Revised Laws, meant that all members of the board should sign the licenses, otherwise the licenses were invalid and could not not be issued.

With the first day of May, yesterday, none of these licenses had been issued and at the present time in the city of Lowell, although the people have voted for license, and the parties have paid their money to the city treasurer no licenses have been issued.

The petitioner is one of these parties to whom a license has been granted. Two writs have been brought asking that Mr. Mullaney be directed by the court to sign the licenses, and the second petition is a petition against all the members of the board, requesting the court to direct them to deliver these licenses to us.

Mr. Hogan, then read section 11 of chapter 100 which states that "Every license shall be signed by the licensing board in cities having such boards.

He said that the question hinged on the interpretation of the law whether it means the three members or the majority must sign.

City Solicitor Duncan, addressing the court, stated that if the court considered that his opinion was wrong there was no reason for any further proceedings in the matter.

Mr. Mullaney's Answers Read

Resuming Mr. Hogan read Mr. Mullaney's answers to the different petitions. Relative to the petition against him personally his answer was in part as follows: "That the said petition and the matters therein contained in manner and form, as the same are stated and set forth, are not sufficient in law to entitle the petitioner to the writ applied for.

"Further answering the respondent says, he admits that the said petitioner duly applied to the said board of police for a license of the fifth class to sell intoxicating liquors for the license year commencing May 1, 1911; that notice of said application was duly published and all other matters and things required of said petitioner by the laws of this commonwealth and the rules of said board were complied with, that said application for a license was passed upon by the board of police aforesaid, Messrs. Charles H. Hanson and Thomas P. Boulger, being a majority of said board, having voted in favor thereof, and this respondent having either voted in the negative or refused to vote; that thereafter said license was duly signed by said Charles H. Hanson and Thomas P. Boulger and that this respondent refused to sign the same, all set forth in said petition.

This respondent is informed and believes that the petitioner filed its bond and paid to the city treasurer of the city of Lowell the sum of $1500, and that said petitioner received from said city treasurer the latter's receipt therefor; and thereafter, on the same day, the said petitioner presented to said board of police and its duly authorized clerk and agent said receipt, received as aforesaid, and requested that said board deliver to it the said license so granted as alleged in said petition.

And further answering this respondent says that as a member of the said board he is required to exercise his personal judgment and discretion in regard to the matter of the granting of such licenses and the signing and issuing the same; and that in acting upon the petitioner's said application and in refusing to sign the said license, as alleged in said petition, he exercised the judgment and discretion vested in him as a member of said board under the laws of this commonwealth.

And further answering this respondent says that under the provisions of section 5 of chapter 100 and clause fifth, section 5 of chapter 8 of the Revised Laws, a license duly voted, granted and signed by a majority of the board of police of the city of Lowell is valid, and may be by said majority duly issued to the licensee named therein, and inasmuch as the said petition recites that a license was so voted, granted and signed upon the petitioner's application therefor, there is no occasion for the issuance of the writ prayed for by the petition, and therefore this respondent says that the writ as prayed for by the petitioner should not be granted."

Mr. Mullaney's answer to the petition of the Harvard Brewing company against the three members of the board is in substance the same as his answer in the petition in which he is the sole respondent.

Court Makes Inquiry

Judge Morton asked Mr. Pratt what was Mr. Mullaney's real reason for not signing these licenses.

The answer was that Mr. Mullaney's reason was that he had exercised judgment and discretion relative to the fitness of the petition vested in him as a member of the board of police under the laws of the commonwealth.

The law relative to the matter under discussion was referred to again, after which Mr. Pratt said that Mr. Mullaney exercised individual judgment as to the fitness of each applicant.

"If his (Mr. Mullaney's) signature is unnecessary in order to create a valid license," said Mr. Pratt, "he should not be compelled to sign a license on an application on which he has voted against."

"It is his duty to carry out the law that he is to administer," said Judge Martin, "and any peculiar view should not interfere with the performance of his official duties."

Mr. Pratt answered that if it becomes Mr. Mullaney's duty to sign all of the licenses he would sign them.

Judge Morton then referred to the unfitness of persons applying for licenses and said that a member could not be compelled to vote to grant a license to a person whom he thought unfit.

Mr. Pratt stated that if the court should decide that a license granted,

Continued to page seven

YOU ARE REMINDED THAT THIS IS Quarter Week AT THE MERRIMACK RIVER SAVINGS BANK 417 MIDDLESEX STREET Interest Begins Saturday, May 6

INTEREST BEGINS SATURDAY, MAY 6 —AT— THE CENTRAL SAVINGS BANK 68 CENTRAL STREET

Fans? Or Flies

Your patrons have a preference.

Attractive lunch rooms and soda fountains will want a defense against flies.

Electric ceiling fans ensure cleanliness

Lowell Electric Light
50 Central Street

TWO DRUNKS FINED

Man Charged With Larceny of Ring Was Fined $20

"How dry I am." such was the remark heard about street this morning, but still there are two men who were not as dry as all that yesterday. Eventually they dropped into a place where the "foamy" was still in existence, although the town was supposed to be as dry as a desert, and there they indulged enough to carry them through for a week, in case that the dry season might last that long. The pair ran into a couple of stalwart officers, who after noticing the precious load they were carrying, thought best to send the two to headquarters, and therefore a hurried call for the limousine was sent in. The pair were brought before Judge J. J. Pickman this morning, and as it was the second appearance for each, a $6 fine was imposed in each case.

Larceny

Frank Brunelle who was arrested yesterday for the larceny of a diamond ring valued at $40, the property of Mrs. Louis N. Charron, was arraigned in court this morning, and pleaded guilty to the charge preferred against him. The defendant who is a clean looking young man, told the court that liquor was the cause of him committing the theft, but as liquor is no excuse, a $20 fine was imposed.

Case Continued

Theophile Laferriere, who a few months ago was ordered by the court to pay so much a week to his former boarding mistress, Mrs. Georgiana Ferron, on an old account, failed to comply with the order of the court, and therefore was re-arrested on a charge of illegally removing baggage. After hearing the facts the court continued the case for four months, during which time the young man will have a chance to settle his old board bill.

"By Comparison Shall Ye Know Us."
GARDEN HOSE IS A NECESSITY

Not only for keeping the garden and lawn fresh and green, but to "wet down" the sidewalk and street—cools things off, and settles the dust.

9c TO 16c A FOOT

C. B. Coburn Co. sell Garden Hose for all pressures.

GARDEN HOSE ACCESSORIES
FREE CITY AUTO DELIVERY
C. B. COBURN CO. 65 MARKET ST.

Interest —BEGINS— Wednesday, May 3
SAVINGS DEPARTMENT TRADERS' NATIONAL BANK
Hours: 8.30 to 3 o'clock; Saturday, 8.30 to 12.30 and 7 to 9 o'clock.

Bright, Sears & Co.
BANKERS AND BROKERS
Wyman's Exchange
SECOND FLOOR

INFORMER TESTIFIED

At the Trial of the Camorrists In Italy Today

He Was Very Cool While Telling His Story Though Curses of Prisoners Rang in His Ears—Alleged Head of Camorra Says Informer Should be Sent to Prison for Thirty Years

VITERBO, Italy, May 2.—Gennaro Abbatemaggio, upon whose revelations the state has built its case against the camorra was called to the witness stand today to confirm the written confession made for the carabineers after he had been tricked into damaging admissions by the police spy, Marshal Capizzuti.

The informer stood the supreme test of his courage well, repeating his story coolly and at times eloquently while his ears rang with the curses of the other prisoners in the great steel cage. Every statement that he made was denied by a chorus and when he concluded Enrico Alfano, the alleged head of the camorra, rose and shouted: "Abbatemaggio deserves 30 years in prison."

The informer began with the statement that the camorra existed in a well organized form both outside and inside the prisons of Italy. The first question put to a man sentenced to imprisonment when he enters the prison was, he said, whether he was a camorrist, and if so, whether he was a full fledged camorrist, or a picciotti, the latter being one who has not taken the final degree in the criminal society. Each camorrist has under him 48 picciottis, or recruits who are on probation and who may become camorrists proper only when they have proved their ability to commit crime without detection. The witness said that the rank of the prisoner in the society was asked in order that the camorrists and the picciottis might be grouped separately and communication between the older members and the candidates might be avoided.

Abbatemaggio's testimony was constantly interrupted by protests accompanied by ugly epithets and imprecations.

Geo. B. McClellan, former mayor of New York, occupied a seat in the space set apart for the lawyers where the prisoners stared at him. McClellan has taken much interest in the case, particularly that it was during his tenure of office that Lieut. Petrosini arrested Alfano in Brooklyn and was subsequently slain when he visited Italy.

Abbatemaggio's story of the murder of Gennaro Cuoccolo and his wife is already known. He claimed to have been one of those chosen to commit the actual crime and to have escaped this assignment by feigning illness.

FUNERALS

MONTFERRAND—All that was mortal of the late Louis T. Montferrand, one of the pioneers of St. Joseph's parish, was tenderly confined to its last resting place this morning. The funeral took place at 8.30 o'clock from the late home of the deceased, 1331 Middlesex street, and was largely attended by sorrowing relatives and friends of the deceased who was well known in this city. The cortege proceeded to Notre Dame de Lourdes church where, at 9 o'clock, solemn high mass of requiem was celebrated by Rev. Fr. Magnan, O. M. I., assisted by Rev. Frs. Lamothe and Chaput, O. M. I., the latter of Tewksbury, as deacon and sub-deacon. The choir under the direction of Mr. H. A. Racicot rendered Perrault's harmonized mass, Miss Alma Alexander presiding at the organ. At the offertory Miss Irene Parthenais rendered "O Meritum Passionis," and at the communion Mr. Racicot sang Leybach's "Pie Jesu," and while the body was being borne from the church the choir sang "De Profundis." The bearers were William Parthenais, Alfred Leblanc, Frank Dostaler, Frank M. Brogan, Ephrem Pelletier and Camille Roussin. Burial was in the family lot in St. Patrick's cemetery, Rev. Fr. Lamothe, O. M. I., officiating at the grave. Funeral arrangements were in charge of Undertaker Joseph Albert. Among the out-of-town relatives attending the funeral were Mrs. James of Berlin, N. H., Mrs. Cote of Baltic, Conn., Mrs. Piper of Manchester, N. H. and Mrs. Cran of Peterboro, N. H.

FOREST RESERVE

$7,000,000 Not Yet Available

WASHINGTON, May 2.—President Taft learned today that through an oversight several million dollars appropriated in the Appalachian forest reserve law will not be available unless congress takes further action. The Appalachian measure became law late in the last session of congress. It carried an appropriation of $11,000,000, of which $1,000,000 was available in 1910, and $2,000,000 before June 30, 1911.

Nineteen hundred and ten was only a memory when the bill became law so the first million was lost, according to a decision of the comptroller of the treasury. The commission authorized to expend the money does not believe necessary surveys can be completed in time to purchase any of the lands desired before June 30. A reappropriation by congress probably will be necessary.

A SCALP WOUND

Man Was Seized With Fainting Spell

A man who gave his name as Harry Dimond, took a fainting spell in front of The Sun office at 12.50 o'clock this afternoon, and fell on the sidewalk, striking his head with force on the curbstone. Miss Annie Ranney who is an employe in Killpartrick's Spa, saw the man fall and immediately rushed out with a wet towel, and tendered first aid. The ambulance was summoned and the unconscious man was removed to St. John's hospital, where the attending physician took four stitches to close the wound in the back of his head. The man later departed without leaving his address.

THE McNAMARAS

Judge for Trial Not Yet Assigned

LOS ANGELES, Cal., May 2.—With the arrival here from Indianapolis of Lee Rappaport, attorney for the International Association of Bridge and Structural Iron Workers, the cases of John J. McNamara, secretary of that organization, and his brother, J. B. McNamara, charged with murder by dynamiting, were expected to reach court with little delay.

Rappaport, who is scheduled to have at least temporary charge of the defense, today held an informal conference with J. B. Harriman of Los Angeles, who will assist him.

It is not likely, however, that the arraignment of the men will take place until the superior court judge, who will hear all of the proceedings, has been selected.

ANNIE COLE CADY

AUTHOR OF HISTORICAL WORKS, IS DEAD

WARREN, R. I., May 2.—Mrs. Annie Cole Cady, teacher and author of historical works, especially for younger readers, died at her home in this town early today. Although she had been in ill health for a number of years her death came unexpectedly as she had but recently returned from Cleveland, where she had spent the winter with her son. Mrs. Cady was born in this town in 1860. For several years she was an instructor and lecturer at Germantown academy, Philadelphia, where she prepared girls for Bryn Mawr college. Her writings include "The American Continent before Columbus," "A History of the Clearing Houses of New York," "Bedford's Annual," a juvenile book which she published for several years in New York, and a number of instructive works for children. She is survived by her husband, Henry N. Cady, an artist; and two sons, H. Deweese Cady, an instructor at Brown university, and Lawrence Cady, an electrical engineer of Cleveland.

BASEBALL GAMES POSTPONED.

American at Cleveland—Chicago-Cleveland game postponed, cold.

National at Pittsburg: Chicago-Pittsburg game postponed, cold.

VILLAGE VISITED BY CYCLONE

CUBA, N. Y., May 2.—This village was visited by a cyclone last evening which caused great destruction. Scarcely a roof was left on any of the business blocks and trees and chimneys, outhouses and barns were carried into the main street. Wires and poles were blown down and the village cut off from communication. Hail the size of a hen's egg fell. At Hinsdale a barn was blown down and one man is reported killed. Cuba is a village of about 3000 inhabitants on the Erie railroad.

CHARGED WITH MURDER

NEWPORT, R. I., May 2.—When the case of Frank Littlefield, charged with the murder of his mother, Mrs. Anne Littlefield of Block Island, came up in the district court here today his counsel asked for a continuance of one week which was immediately granted. Littlefield's counsel stated that during the present week he will ask the superior court at Newport to admit the prisoner to bail.

Mrs. Littlefield was found dead at the bottom of a staircase at her home on April 11th. Her skull had been fractured and there were other wounds about the head.

AMERICANS ARE LEAVING MEXICO

NOGALES, Ariz., May 2.—High officials of the Southern Pacific railroad lines in Mexico arriving here today from the Mexican interior said that they had received notice from the rebels advising all Americans to remove their families into the United States. The rebels are quoted as having said that if there were no peace agreement by Thursday night they would take all Mexican border towns. Many American families are leaving Mexico daily.

CHAMBERLAIN HYDE INDICTED

NEW YORK, May 2.—C. H. Hyde, chamberlain of the city of New York, was prepared today to appear before the criminal branch of the supreme court for arraignment on an indictment charging bribery found late yesterday by the grand jury which has been investigating the affairs of the suspended Carnegie Trust Co.

Mr. Hyde's indictment is said to have followed a story told the grand jury by Joseph Robin, who is said to have related that he made loans through the Northern bank to the Carnegie Trust Co. under what he described as coercion. J. C. Smith, Hyde's secretary, is alleged to have received a check for about $14,000 from the Carnegie company which Smith is said to have told the grand jury he turned over to Mr. Hyde.

PLEADED GUILTY

Men Indicted by Federal Grand Jury

BOSTON, May 2.—Several persons under indictment by the federal grand jury pleaded guilty in the United States district court today, among them being A. B. Feeley, formerly teller at the Pittsfield National bank, who admitted stealing $2000 of the bank's fund.

S. L. Sherman of Fitchburg entered a similar plea on the charge of seeking unlawfully to obtain part of the estate of Dr. Sarah Williams, formerly city physician of Springfield. Both will be sentenced later.

For breaking and entering the North Billerica postoffice, Thomas Smith was given 9 months in the house of correction at East Cambridge.

A STOCK REDUCTION SALE

MEANS A HEAVY LOSS TO US, BUT BIG SAVINGS TO YOU AND A CHOICE OF THE SEASON'S BEST STYLES. VISIT THIS STORE THIS WEEK AND JUDGE FOR YOURSELVES.

TWO ITEMS

$20 HOMESPUN SUITS, Skinner linings... $13.75

Only a store like this can live under such reductions.

100 Coats, Serges and Panamas $10

Sailor collar and trimmed styles, values all $10, $18 and $20.. A big choice,

WAISTS

Special tables of Waists this week,

95c, $1.50, $1.98, $2.98

Values to $5.00

COSTUMES AND DRESSES

Foulard Silk and Lingerie Dresses, $15 to $20 Dresses................. $9.95

WE APPRECIATE YOUR TRADE, HENCE THESE REDUCTIONS.

"ALWAYS BUSY"

NEW YORK CLOAK and SUIT CO.

12-18 JOHN STREET

Finest in the world for Men and Young Men

Atterbury System FIFTH AVENUE NEW YORK Clothes

Sold exclusively by

MACARTNEY'S APPAREL SHOP, 72 Merrimack St.

Before Allowing an Operation

Please Read These Two Letters.

The following letter from Mrs. Orville Rock will prove how unwise it is for women to submit to the dangers of a surgical operation when it may be avoided by taking Lydia E. Pinkham's Vegetable Compound. She was four weeks in the hospital and came home suffering worse than before. Then after all that suffering Lydia E. Pinkham's Vegetable Compound restored her health.

HERE IS HER OWN STATEMENT.

Paw Paw, Mich.—"Two years ago I suffered very severely with a displacement—I could not be on my feet for a long time. My physician treated me for several months without much relief, and at last sent me to Ann Arbor for an operation. I was there four weeks and came home suffering worse than before. My mother advised me to try Lydia E. Pinkham's Vegetable Compound, and I did. To-day I am well and strong and do all my own housework. I owe my health to Lydia E. Pinkham's Vegetable Compound and advise every woman who is afflicted with any female complaint to try it."—Mrs. Orville Rock, R. R. No. 5, Paw Paw, Mich.

"There never was a worse case."

Rockport, Ind.—"There never was a worse case of woman's ills than mine, and I cannot begin to tell you what I suffered. For over two years I was not able to do anything. I was in bed for a month and the doctor said nothing but an operation would cure me. My father suggested Lydia E. Pinkham's Vegetable Compound; so to please him I took it, and I improved wonderfully, so I am able to travel, ride horseback, take long rides and never feel any ill effects from it. I can only ask other suffering women to give Lydia E. Pinkham's Vegetable Compound a trial before submitting to an operation."—Mrs. Margaret Meredith, R. F. D. No. 3, Rockport, Ind.

We will pay a handsome reward to any person who will prove to us that these letters are not genuine and truthful—or that either of these women were paid in any way for their testimonials, or that the letters are published without their permission, or that the original letter from each did not come to us entirely unsolicited.

For 30 years Lydia E. Pinkham's Vegetable Compound has been the standard remedy for female ills. No sick woman does justice to herself who will not try this famous medicine. Made exclusively from roots and herbs, and has thousands of cures to its credit.

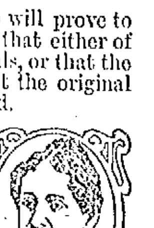

The testimonials which are constantly being published in the Pinkham advertisements are guaranteed to be absolutely genuine, honest, and given without reward in any way whatever.

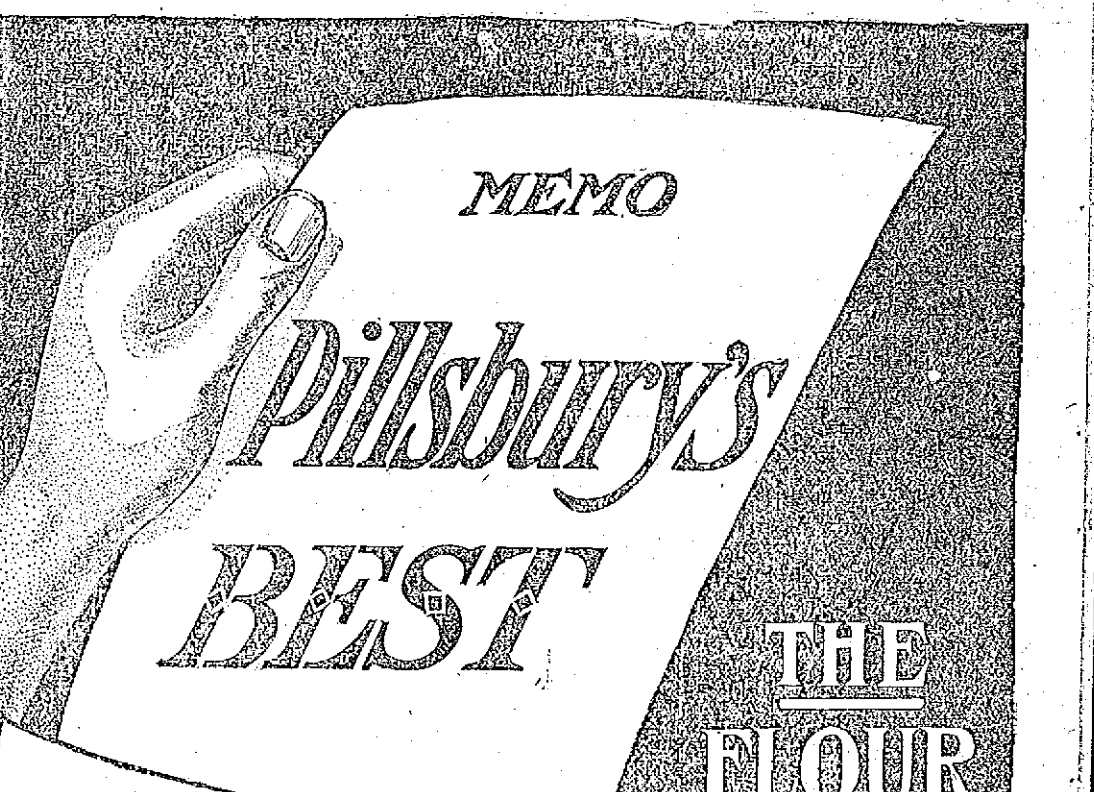

Don't Be Deceived

If you have tried other papers of doubtful circulation and failed to get results, that is no reason why you should condemn all newspapers. There are some honest newspapers with actual bona fide circulations. THE SUN, for instance, now prints over 16,000 copies daily. Is it any wonder SUN advertisers get quick results?

HON. SAMUEL P. HADLEY.

JUDGE HADLEY

To Testify in the Gilbert Case

Judge Samuel P. Hadley, Officer Peter Cawley, Capt. Thomas Atkinson and Lieut. Martin H. Maher went to Portsmouth, N. H., today to testify in the trial of Charles Gilbert, who is being tried on a charge of threatening Judge Hadley.

Gilbert was one of the alleged yeggmen arrested in this city a short time ago, but as there was no evidence against him, he was at the time released. A few days later Judge Hadley received a letter to the effect that if he did not release the men in custody, his house in Middlesex Village would be blown up with dynamite. The letter was traced to Nashua, and the result was that Gilbert was arrested by the federal officers on a charge of sending a threatening letter through the mail.

RESCUED BY DOG

Little Child Was Found Buried in Quicksand

NEW HAVEN, May 2—Buried in quicksand, which had slowly crept to his chin and was close to his mouth and nostrils, Chester Swertsenger, four years old, whose disappearance upset the town of Orange and for whom the entire populace hunted for a whole day and night, was found yesterday afternoon by Nit, the dog owned by A. S. Crosby.

The animal led the searchers to the spot where the boy was sinking slowly to his death.

The swamp where the boy was found is about half a mile in the rear of his father's house, and it had been thoroughly searched several times before the child was discovered by the dog.

Augustus Swertsenger, the father last night said he remembered passing several times during Sunday night within five feet of the spot where the boy was found, but the rays of his lantern were too feeble to throw little Chester's head into relief against the deep shadows of the swamp.

When finally extricated from the quicksand the boy was too weak even to cry, and nothing could be learned from him as to how he got there. His limbs and body were covered with sores and he had lost all his clothing. The sores and loss of clothing indicates the boy crawled over rough ground.

Chester and his father started to visit a neighbor nearby last Saturday afternoon, Chester following his father. The father suddenly looked back, but the child was not to be seen. The elder Swertsenger supposed Chester had gone home and thought nothing of the incident until he returned and found his son was not there.

The distracted father then hastily gathered together a searching party of about fifty residents of the town of Orange, and the woods and swamps in the neighborhood from Woodmont to what is known as the "half-way house" in Orange were searched.

CARNEGIE AWARDS

Bravery of Several Boston Persons is Recognized

BOSTON, May 2.—The mother of Norn V. Dunlea and the father of David Whelan, Jr., both of Charlestown, were each awarded a silver medal and $1000 cash at the spring meeting of the Carnegie Hero Commission fund in Pittsburg yesterday. The Dunlea girl lost her life at West Gloucester last August while helping save a girl companion from drowning. Whelan was killed near Sullivan Sq., Charlestown, in January, 1910 while trying to stop a runaway fire engine team. The awards were made to the nearest surviving relatives.

The commission made 35 awards in all—nine silver and 26 bronze medals—distributed $44,100 and granted pensions amounting to $1519 annually to widows or heroes.

In nine instances the heroes lost their lives, and the awards go to their families. Twenty of the awards are for rescuers for drownings. The largest sum was given to George H. Muir of Grand Rapids, Wis., who is suffering from tuberculosis. He was awarded a bronze medal last January.

The money awards were apportioned as follows: $2200 for liquidation of mortgages, $3700 for liquidation of other indebtedness, $6000 for "worthy purposes," $4000 for purchases of homes, $14,000 for education, $3200 for death benefits and $10,000 for restoration of health.

Since the inception of the fund, 4991 cases have been refused recognition. 487 have been granted and 893 are still pending.

Girl's Feat at Gloucester

Miss Dunlea, who was 14 years old, lived at 10 Joiner street, Charlestown. With several girls of about her own age, including Louise Griffin, Catherine Ford, Lena McQueeney and Mary Daugherty, she was spending a week-end at a camp at Stanwood point, Little River, West Gloucester, conducted under the auspices of the Sailor's Haven of Charlestown.

The girl were in bathing when the McQueeney girl got beyond her depth. All swam to her aid, the Dunlea girl being a good swimmer and being the first to reach her. While the girls held their companion up Stanton King, who was in charge of the camp, and another man rowed out and the girls all clambered aboard.

The combined weight of the swimmers and two men was too much for the frail craft and it capsized. King shouted for help and a fisherman went to the rescue with a motor boat. One after another the girls climbed into the motor boat, the Dunlea girl remaining in the water and assisting the others. After the rest were safe they turned to help Nora, but she had become exhausted and had disappeared. Her body was recovered two days later.

Whelan was a motorman on the Elevated. His death resulted from efforts to stop four runaway horses attached to engine 42 on Jan. 17, 1910, on Main street, near Sullivan square.

A loosened trace struck against one of the two leading horses and excited all of them. They appeared to be beyond the control of the driver of the engine, William F. Thompson. Whelan, standing on the sidewalk, saw the danger and made a jump for the head of one of the leading pair.

He seized the bridle and was dragged along. He lost his grip and was trampled under the hoofs of one of the pole horses. Then the heavy engine passed over his body. He died in an ambulance on the way to the Relief hospital.

EASY WAY TO IMPROVE YOUR HEALTH

(From Current News)

Sickness and ill health almost invariably come from impurities in the blood which, at the approach of warm weather cause spring fever, loss of energy and vitality, sallowness, pimples, poor appetites and other evidences of a deranged system.

At small expense these disorders can easily be corrected by taking a good, reliable tonic. For the restoration of energy and good health, and positive relief from spring ailments, no better remedy can be found than this valuable tonic: Get an ounce of kardene and one-half pint alcohol at any drug store and mix with one-half cup sugar. When dissolved add hot water to make a quart. Take a tablespoonful before each meal and in a short time you will be surprised at the splendid health-restoring qualities of this old-fashioned remedy. It is the best system-cleansing, blood-purifying tonic known.

The Store of Famous Shoes

THE F. H. Pearson Co.

Footwear Merchants

AN IMPORTANT SUBJECT CONTINUED

EDUCATOR LOCAL AGENTS

SHOES for the WHOLE FAMILY — Let the Children's Feet Grow as They Should

AND for that reason we advise them to our customers for the little growing feet. As our assortment of this line is very large we rarely miss a sale.

WE take exceptions when the children are to be fitted, offering this line of perfectly fitting shoes, knowing the little tot's feet will be so comfortable there will be no need to worry.

IF you are not buying Educator Shoes for your children let us advise next time try them.

All sizes and styles, Boots and Oxfords.

Prices $1.25, $1.50, $1.75, $2.00

Sizes 2 to 6, 5 to 8, 8½ to 11, 11½ to 2.

Shoes For the Whole Family

—AT—

120 122 Merrimack St.

FUNERALS

TESSIER—The funeral of Mrs. Lucia Tessier, nee Maillot, was held yesterday from her residence, 103 Tucker street. Services were held at 9 o'clock at St. Jean Baptiste church, with Fr. Ouellette, O. M. I., officiating and Frs. A. Berneche and Graton, O. M. I., as deacon and sub-deacon. Fr. A. Berneche officiated at the grave in St. Joseph's cemetery. St. Anne's sodality was represented by the following delegation: Mrs. Euchariste Champagne, Mrs. P. Lafortune, Mrs. F. Paquin and Mrs. J. Desrosiers. The third order of St. Francis was represented by Mrs. J. St. George, Mrs. J. Blais, Mrs. A. Gervais and Mrs. L. Marquis. The bearers were Messrs. Jean Louis, Lucien, Joseph and Aleonce Tessier, Olympe Maillot and Joseph Blais.

The funeral was under the direction of Undertaker Archambault.

RUDDEN—The funeral of Hugh Rudden took place Monday afternoon at 2.30 o'clock from his home, 14 Kensington street and was largely attended. The services were conducted by Rev. John T. Ullom. Mr. and Mrs. David Hird and Mr. and Mrs. Rylah Firth sang "Lead, Kindly Light" and "Nearer, My God, to Thee." The out-of-town friends included Mr. and Mrs. Harry Cooper of Williamstown and Mr. Clayton Ingham of Milford, Mass., John Pearson of Lawrence.

The floral tributes were numerous and beautiful, including a large set piece from the Bunting Cricket club designed to represent three wickets with a bail fallen off, with the inscription, "Our Captain Out!" "Three Links" from Wamesit lodge, I. O. O. F., M. U.; broken column from the employees of Waterhead mills; pillow, "Father," from Mrs. and Master Rudden; wreath from Jack and Edith; pillows from Lowell Chess club, and Netherwood cutters of Waterhead mills; wreaths from Shakespeare club, North Chelmsford Cricket club, Mr. and Mrs. Harry Cooper, Mr. Otto Hockmeyer, Mr. and Mrs. Alfred Armstrong, Mr. and Mrs. Fred G. Humphriss, Mr. George Berkett and family; sprays, from Mr. and Mrs. Lewis Fielding and family, Mr. and Mrs. Willard G. Parker, Mr. and Mrs. Joseph Pearson, Mr. and Mrs. Lay Chadwick and family, Mr. and Mrs. Harry Blowen, Mr. J. J. Whittaker and family, Mr. and Mrs. Wm. H. Mitchell, Mr. and Mrs. William Atkinson, Mr. and Mrs. Albert Cawthra, Mr. and Mrs. Albert Parson, Mr. John Hallowell, Mr. and Mrs. David Hird, Mr. and Mrs. Thomas England, Mr. and Mrs. Albert Berkett, Mr. and Mrs. James Harding, Mrs. Sam Hill and Mrs. Collins; bouquets from Messrs. Edgar and Walter Smith and Mr. and Mrs. Walsh.

The bearers were: Fred Harrison and Brook Southam from the Bunting club, David Hird from the Shakespeare club, William Atkinson, from the Lowell Chess club and John H. Mills and George Adams from Wamesit lodge, I. O. O. F., M. U.

The following delegations were present from Loyal Wamesit lodge, I. O. O. F., M. U.: James Smith, Willis Bowles; from the Bunting Cricket club, Henry Roberishaw, William Dickson, Norman Atkinson and John W. Foster. As the cortege passed the Waterhead mills, where deceased was employed, the mill was shut down, and all the employes witnessed the funeral procession from the building. P. P. G. M. J. Smith read the burial service of the Manchester Unity Odd Fellows at the grave. Burial was in the Edson cemetery under the direction of Undertaker Charles M. Young. Mr. Fred G. Humphriss had charge of the funeral arrangements.

HOWLAND—The funeral of John Howland took place yesterday afternoon at 1 o'clock from his residence in North Billerica. Rev. Mr. Rutledge officiated. The bearers were W. A. A. A. G., and R. K. Howland, and Chessman eKene. Burial was in the Edson cemetery in Lowell. Undertaker C. M. Young had charge.

CONNOR—The funeral of Mrs. Margaret A. Connor took place this morning from her late home, 32 Willie street, at 8.30 and was largely attended by relatives and friends. The cortege proceeded to St. Patrick's church, where a high mass of requiem was celebrated by Rev. John J. McHugh. The choir sang the Gregorian mass. As the body was being borne from the church the choir sang "De Profundis." Miss Alice Murphy and Mr. Andrew McCarthy sustaining the solos. Mr. Michael Johnson presided at the organ. Among the many beautiful floral tributes were: Large pillow of roses and pinks with standing cross, inscribed "Mother," from family; sheaf of wheat tied with purple ribbon, from friend; spray of roses and pinks, from Mr. William Flemming, and several other sprays from friends. The bearers were William Gordon, John Foley, William Bruce and John Cloney. Interment was in St. Patrick's cemetery, Rev. John J. McHugh reading the committal prayers. Funeral arrangements in charge of Undertaker Peter H. Savage.

CONLON—The funeral of Miss Annie V. Conlon took place this morning at 9 o'clock from the funeral chapel of J. F. O'Donnell & Sons. The cortege proceeded to St. Peter's church, where at 9.30 o'clock a funeral mass was sung by Rev. Fr. McGuinness. The choir under the direction of Mr. James E. Donnelly, rendered the Gregorian chant, Mr. Donnelly and Miss Whitely sustaining the solos and Mrs. Josephine McKennedy presiding at the organ. Among the floral tributes were the following: Large pillow, "Sister," from the family of the deceased; wreath, Miss Catherine Quinn; basket, Mr. and Mrs. W. D. Miller; and a spray from Mr. and Mrs. Leeman. Members of the family acted as bearers. The interment was in the family lot in St. Patrick's cemetery, where the committal prayers were read by Fr. Heffernan. Friends were present from Boston, Brockton, Randolph, and Avon. Undertakers J. F. O'Donnell & Sons were in charge.

WALSH—All that was mortal of the late Mrs. Mary Walsh was tenderly consigned to its final resting place in the Catholic cemetery this morning. The funeral took place from the home of her daughter, Mrs. Joseph F. Breen, 166 Tenth street, at 8.30 o'clock and proceeded to St. Michael's church, where at 9 o'clock a high mass of requiem was celebrated for the repose of her soul by Rev. Francis J. Mullin. The choir, directed by Mr. Jas. A. Murphy, sang the Gregorian mass, the solos being sustained by Mrs. Murphy and Miss Griffin. Mrs. Carolyn White presided at the organ. Notwithstanding the family requested that no flowers be sent there were many beautiful floral tributes, mute testimony of the esteem deceased was held in by her many friends. The bearers were Messrs. John J. McCann, George Newell, James McKinley and Thomas H. Boyle. Interment was in the family lot in St. Patrick's cemetery, where the final absolution was given at the grave by Rev. Fr. Mullin. Funeral Director James W. McKenna in charge.

CARD OF THANKS

The undersigned wish to thank their many friends and neighbors for the many floral offerings, especially the Hamilton cloth and dress rooms, for expressions of sympathy and acts of kindness received by them during the illness and at the time of the death of their beloved son and brother.

Signed

Mr. and Mrs. Bernard O'Neill and Family.

FIRE IN ASH BARREL

At 2.42 o'clock last night a portion of the fire department was called to 731 Lakeview avenue for a slight fire in an ash barrel on the property owned by Simeon Lagasse. There was no damage.

Health Suggestions

Don't worry.

Eat sparingly of well cooked food.

After forty, eat little meat.

Live in the open air as much as possible.

Sleep with plenty of fresh air in the room.

Take a tablespoonful of Duffy's pure malt whiskey in a half glass of milk or water before each meal and on retiring.

If you follow these rules you will not only enjoy good health, but you will be happy, the world will look brighter and you will live much longer.

If you want help at home or in your business, try The Sun "Want" column.

SILK DRESSES

EVERY ONE A BARGAIN

Not a One That Isn't Worth $5 More Than We Ask. The Overstock of a Manufacturer Who Was Getting Ready to Take Stock—Foulards, Taffetas and Messalines.

$12.50 and $15

The Same Offer of Credit is Made During This Sale That We Always Extend to You

SOME NEW SUITS were put in stock today, $20 Suits for $15

They're fine serges in the very newest tan shades and a few in the new blues, sailor collar effects that have taken so well this season.

You'll Never Get Better Coats Than These..... $15

The serge is dependable, the facings are Skinner satin, long 54-inch coats that will cover a light dress and answer a hundred and one purposes.

These Are $7.95 Children's Coats That Are Now..... $4.98

In mixtures and plain colors, sailor collars and deep revers of moire silk, all sizes, 6 to 14.

SUMMER WASH DRESSES FOR..... $1.98

Muslins and Percales that are dressy enough to wear on the street—anywhere. Values that you may compare with any store.

220 Central St. THE Caesar Misch Store ALEXANDER STRAUSS, INC. 220 Central St.

A GREAT SUCCESS

Is the Men's Mission at St. Patrick's Church

The Passionist Fathers who are conducting the mission at St. Patrick's church are overwhelmed with joy over the results thus far attained with the retreat. Rev. Fr. Valentine, C. P., who is presiding over the mission, in talking with a representative of The Sun this morning said that it was most gratifying to see such a large number of men gather in the church and stay there for hours listening to the instructions given.

Last night the church was thoroughly filled, so that a large number of men had to stand during the entire service. Probabilities are that the lower church will have to be used tonight, for a larger throng is expected because of the fact that the stores will be closed and those who could not attend last night will surely flock in tonight. Rev. Fr. Valentine was the preacher last night and he delivered a forceful sermon, taking as his text, "The Implety of Sin towards God, Our Father." He also preached at the 5 o'clock mass this morning and will do so every morning at the same hour. Another mass is said followed with an instruction at 8 o'clock.

Services will be held every night this week for men exclusively, the preachers and the subjects they will speak on will be as follows: Tuesday, Fr. Hubert; Wednesday, Fr. Valentine, "Vocation and Marriage;" Thursday, Fr. Hubert, "The Sins of Men;" Friday Fr. Valentine, "Christ Our Best Friend;" Saturday, Fr. Valentine, "Saturday Night."

Beginning tonight, confessions will be heard every night after services, and every morning beginning tomorrow communion will be given at both masses 5 and 8 o'clock.

STILL AT IT.

We aim to give a little more for your money than the other fellow. This time, it's a "True Edge" razor strop, free with a genuine hollow ground "True Edge" razor. The razor is worth $1 and the strop 75c. For a limited time we offer both for $1. Howard, the druggist, 197 Central street. (After shaving, Lilac Cream.)

SPECIAL NOTICE

Hall & Lyon Co., Now Issue

American Express Co. Money Orders

These orders are negotiable and can be cashed at any bank or American Express Co. office in the United States or Canada.

This is the easiest, simplest and most convenient way to send money.

Our office is open for this purpose from 7.30 o'clock in the morning until 11 o'clock at night.

You are not required to fill out any application blank. Our Special Clerk takes care of every detail.

This is in addition to our

SPECIAL POST OFFICE DEPT.

where STAMPS, POST CARDS, STAMPED ENVELOPES, STAMPED WRAPPERS, etc., can always be had in any quantity.

Another new feature for the benefit of our customers is our PACKAGE CHECKING DEPARTMENT where packages will be checked FREE OF CHARGE. We invite youto take advantage of this service at all times.

We believe our patrons are entitled to every convenience we can possibly give them, and it is our desire to serve you to the best of our ability at all times.

Very truly,

Hall & Lyon Co.

THE LARGEST, BEST AND MOST PROGRESSIVE APOTHECARY SHOPS IN THE UNITED STATES.

SIX THREE BAGGERS

Heavy Hitting Characterized the Lowell-Lawrence Game

Home Team Won by Narrow Margin in Game Full of Interest—Big Monday Crowd in Attendance

"It's an ill wind that blows nobody good," for the strikes of the painters and plumbers and the lockout of employes of licensed saloons resulted in an unusually large attendance at the game between Lowell and Lawrence yesterday. Many were there who never before were present at a Monday game. The crowd had some fun guying Manager Pieper of the Lawrence team, who is 6 feet, 4 inches tall and thinly built, and Pitcher Schuman of the same team who is 6 feet tall and built like a hogshead. They formed the "thin and fat" of it. Kruger was slated to play third for Lowell but was hit in the eye by a ball while practising. Fluharty was back in right field and Spring caught his first game, while Quinn was in the box for the home team.

A new man, Maxwell, of New York state, umpired.

First Inning

In the first inning Catterson led off with a Texas leaguer to right and took second in Carlstrom's sacrifice. Kennedy hit in front of the plate and was out at first. Briggs was out, Cooney to Wright.

For Lowell, Moulton got a base on balls and stole second but got no farther. Barrows foul flied to O'Rourke, Cooney struck out and Magee flied out to Crisham.

Second Inning

Crisham flied out to Barrows. Magee misjudged a drive by Phoenix and the latter got two bases. O'Rourke hit to Quinn, who threw out Phoenix at third. Ulrich sent one to Cooney and was out at first.

Lowell scored in the second. Fluharty led off with a three-bagger to right. He scored on Wright's scratch hit back of first. Boultes hit to Schuman who threw him out at second. Carlstrom who made the play threw badly to first and Boultes went to second. Spring flied out to Crisham and Quinn foul flied to O'Rourke.

Third Inning

Schuman hit to Cooney and was retired at first. Catterson sent an easy one to Quinn and was thrown out at first. Carlstrom struck out.

Moulton was given a free pass and was caught trying to steal second. Barrows hit to centre field for three bases, but Cooney and Magee struck out.

Fourth Inning

Ten Lawrence players went to bat and six runs were scored. Boultes, after giving advice to Quinn about how to pitch, threw bad to first and two runs were scored. Kennedy singled to centre and Briggs followed with a three bagger to center, scoring Kennedy. Briggs scored on Crisham's scratch hit which Boultes, Cooney and Magee went after and let drop between them. Phoenex hit to Quinn who threw to second but Crisham beat out the ball. O'Rourke sacrificed advancing both runners. Ulrich hit to Cooney and Crisham was caught at the plate. Schuman hit a single to right scoring Phoenix and Catterson drew a free pass. Carlstrom hit one too hot for Quinn to handle. The ball bounded to Boultes who made a wild throw to first and two runners scored. Kennedy struck out.

Lowell scored two runs. Fluharty drove a two-bagger to left and scored on Wright's three sacker to center. Boultes sacrificed and Catterson made a great catch of Spring's fly. Quinn struck out.

Fifth Inning

Briggs flied out to Magee, and Crisham and Phoenix sent grounders to Cooney, who made pretty stops and threw out the runners at first.

For Lowell, Moulton started off with a base on balls and stole second. Barrows hit to Catterson, who let the ball go between his legs, Moulton going to third. Schuman was caught napping off first. Cooney and Magee drew free passes filling the bases.

Fluharty who had made a two-bagger and a three-bagger off Schuman came to bat. Manager Pieper called Schuman from the box and sent Pearson in to pitch. Fluharty singled to right, scoring Moulton and Cooney and sending Magee to third. Magee scored on a wild pitch, Fluharty who had reached second going to third. Wright flied out to left and Fluharty scored. Boultes flied out to Kennedy.

Sixth Inning

O'Rourke started off with a three-bagger over Fluharty's head. Ulrich flied to Magee in left. O'Rourke started for home and Magee threw the ball rather wide of the plate. Quinn caught and threw to Spring who was covering the plate, but just then O'Rourke slid for the plate, collided with Spring and was tossed to one side. In the meantime Wright recovered the ball, tagged O'Rourke and the umpire called him out. The Lawrence players kicked and claimed that O'Rourke slid over the plate. Pearson flied out to Boultes.

In Lowell's half two more runs were scored. Spring singled to left and Quinn drove one safe to center. Moulton struck out. Barrows singled to center, scoring Spring and Quinn. Cooney hit one too hot for O'Rourke to handle. Magee drove a hot liner at Phoenix who captured it and doubled up Cooney.

Seventh Inning

Tommy Catterson sent a fly to center that hit the bull and the Lawrence player will get $50 from the Bull Durham Co. This is the first time the bull at Spalding park has been hit. Carlstrom singled, scoring Catterson. The former went to second when Magee dropped Kennedy's fly after a hard run. He took third on Briggs' sacrifice and scored when Crisham flied out to Magee. Phenix struck out.

Fluharty made his fourth hit of the game, a single to center. Wright sacrificed and Boultes got a base on balls. Spring and Quinn hit to Pearson and went out at first.

Eighth Inning

O'Rourke flied out to Wright. Ulrich hit to Cooney and died at first, and Moulton threw out Pearson at first.

Moulton hit to Cartstrom and was out at first. Barrows died out to Briggs. Cooney got a base on balls and was caught stealing second.

Ninth Inning

Catterson struck out. Carlstrom flied out to Fluharty. Kennedy was hit by a pitched ball. Kennedy tried to steal second and was thrown out. The score:

LOWELL

	ab	r	bh	po	a	e
Moulton, 2b	2	1	0	1	3	0
Barrows, cf	5	0	2	1	0	0
Cooney, ss	3	1	1	1	6	0
Magee, lf	3	1	0	3	1	1
Fluharty, rf	4	3	1	1	0	0
Wright, 1b	2	1	2	12	1	0
Boultes, 3b	1	0	0	2	2	1
Spring, c	1	1	1	7	1	0
Quinn, p	1	1	1	1	2	0
Totals	28	9	10	27	18	2

LAWRENCE

	ab	r	bh	po	a	e
Catterson, rf	1	2	2	2	0	0
Carlstrom, ss	1	1	2	4	1	2
Kennedy, lf	1	1	1	2	0	0
Briggs, cf	3	1	1	1	0	0
Crisham, 1b	3	0	1	7	0	0
Phoenix, 2b	2	1	1	1	2	0
O'Rourke, 3b	1	0	1	2	0	0
Ulrich, c	1	1	0	5	2	0
Schuman, p	2	1	1	0	2	0
Pearson, p	2	0	0	0	3	0
Totals	33	8	10	24	8	2

Lowell	0	1	0	2	1	2	0	0	3	—9
Lawrence	0	0	0	0	0	0	2	0	0	—8

Two base hits—Phoenix, Fluharty. Three base hits—Fluharty, Barrows, Briggs, Wright, O'Rourke, Catterson. Double plays—Magee, Spring and Quinn; Phoenix and Carlstrom. First base on errors—By Lowell 2; by Lawrence 3. Left on bases—By Lowell 8; by Lawrence 1. Sacrifice hits—Briggs, Crisham, Wright, Boultes. Stolen bases—Moulton 2. Struck out—By Schuman 4; by Pearson 1; by Quinn 1. Bases on balls—By Quinn 1; by Schuman 5; by Pearson 2. Hits—Off Schuman 5 in 4 1-3 innings; off Pearson 5 in 3 2-3 innings. Wild pitch—Pearson. Umpire—Maxwell. Hit by pitched ball—Kennedy. Time—2.15. Attendance—800.

DIAMOND NOTES

At Lawrence today.

Three-baggers were plentiful in yesterday's game.

Scott Fluharty celebrated his return to the game by making four hits out of four times at bat.

Wright shapes up all right.

Louis Peiper, the elongated manager of the Lawrence team, grew up instead of out and stands six feet several inches when opened full length. He is built like a scout cruiser. He hails from South Boston where ball players are built in all shapes and sizes.

Pitcher Schuman of the Lawrence team is nearly as tall as Manager Peiper and is as round as his boss is narrow. He's the biggest pitcher in the league and is considered one of the best though all pitchers looked alike to Lowell yesterday.

Young Quinn won his second game even if they touched him for 10 hits.

If the crowd would let up on Jake Boultes for a couple of games he might cool down and show some class. You can't expect a man to do well when he is being continually nagged. By the same token it wouldn't hurt Jake to refrain from handing advice to the other players on the diamond and give all his attention to his own work.

By hitting the bull on the fly yesterday Tommy Catterson upon the occasion of his next appearance in Lowell will receive a check for $50 from the Bull Durham company. The ball hit the sign about two feet above the ground.

"Tis with our judgments as our watches,
None go just alike yet each believes his own."

And that applies to that decision by Umpire Maxwell on O'Rourke at the plate in the sixth inning. O'Rourke was safe if ever a man was but the imp called him out and that went. If O'Rourke had not been on the plate and under Spring, the latter could not have fallen on him. He had touched the plate when Spring fell on him and rolled him away.

Ulrich didn't make much noise in the game but it was noticable that everybody who tried to steal was promptly nailed.

There was much discussion as to whether or not Schuman's peculiar way of throwing to first with a man on the bag was a balk or not. He caught Barrows and the latter protested that he had balked. Schuman's objectionable movement was not with the hands or arms but with the leg. It is claimed that when he pitched for New Britain in the Connecticut league experts were called in to watch him and decide whether or not his delivery was illegal. The verdict he claims was that the delivery was legal.

Quite a number of Lawrence rooters were present and they were heard from.

There will be games here on Thursday and Saturday.

Honey Boy Evans' minstrels will play the Opera House ushers at Spalding park this afternoon and Jim Corbett will play first base.

AMATEUR BASEBALL

The Graniteville team defeated the Lincolns at Graniteville, Saturday, by a score of 22 to 9.

PIRATES' MANAGER WALLOPING THE BALL AT GREAT RATE

FRED CLARKE
PHOTO BY AMERICAN PRESS ASSOCIATION

PITTSBURG, May 2.—Fred Clarke has the laugh on the critics who thought he was all in as a ball player. Last winter several out of town experts said that Clarke was due for a big slump in his playing and that before the 1911 season was half over the veteran would announce that he was through as a player and manage the team from the bench. Fred has surprised them all, and now the Pirates' great leader is playing as well as he ever did—in fact, Clarke is running the bases and hitting the ball harder than he has in years. Fred is leading his team-mates in stick work with an average of .333.

NOTABLE SPEAKERS AT PEACE CONGRESS IN WASHINGTON MAY 3-7

BALTIMORE, May 2.—The third national peace congress assembling here Wednesday, May 3, continues to and includes May 7, under the auspices of the leading societies of America devoted to the settlement of international disputes by means other than war. President Taft arranged to speak at the opening meeting. On the program of speakers with President Taft at the opening exercises, which will begin at 2 p. m. Wednesday, are Cardinal Gibbons, Hamilton Holt of New York, Dr. L. S. Rowe of the University of Pennsylvania, Andrew Carnegie, Benjamin F. Trueblood of Boston, secretary of the American Peace society, and William C. Dennis of Washington. After the first day there will be three sessions daily, at which, among others, will be heard Baron d'Estournelles d'Constant of France, Senator H. La Fontain of Belgium, Dr. Charles F. Thwing of Cleveland, president Western Reserve university; United States Senator T. E. Burton of Ohio, president American Peace society; John W. Foster, former secretary of state; Huntington Wilson, assistant secretary of state; Congressman James A. Slayden of Texas and Richard Bartholdt of Missouri, John Barrett, director general Pan-American union; James Brown Scott, secretary Carnegie peace fund; Dr. T. Iyenaga, Japanese professor at Chicago university; Professor P. D. Claxton, University of Tennessee; Edwin Ginn of Boston; Edwin D. Mead of Boston, director of the World Peace foundation; Talcott Williams of Philadelphia, editor Philadelphia Press; Professor S. T. Dutton, secretary of the New York Peace society; Isaac Sharpless, president Haverford college; Mrs. Fannie Fern Andrews, secretary American School Peace league; Dr. Lyman Abbott, editor of Outlook; Mrs. Belva Lockwood, Price Collier of New York, the Rev. Gilbert Read, International Institute of China; Samuel P. Brooks, president Baylor university, Waco, Tex.

NATIONAL LEAGUE STANDING

	Won	Lost	P. C.
Philadelphia	12	3	80.0
Pittsburg	8	5	61.6
New York	8	5	61.6
Chicago	5	6	60.0
Cincinnati	4	6	40.0
Boston	5	11	31.3
St. Louis	3	7	30.0
Brooklyn	4	10	28.6

NATIONAL LEAGUE RESULTS

At Philadelphia—Philadelphia 3, Boston 1.
At Brooklyn—Brooklyn-New York game postponed. Rain.
At St. Louis—St. Louis-Cincinnati game postponed. Rain.

AMERICAN LEAGUE STANDING

	Won	Lost	P. C.
Detroit	14	2	87.5
New York	7	5	58.3
Chicago	7	7	50.0
Washington	6	7	46.2
Boston	6	7	46.2
Philadelphia	6	7	46.2
Cleveland	6	11	35.3
St. Louis	4	11	26.7

AMERICAN LEAGUE RESULTS

At Boston—Boston 3, Washington 2.
At Detroit—Detroit 11, Cleveland 5.
At Chicago—Chicago-St. Louis game postponed. Rain.
At New York—New York-Philadelphia game postponed. Rain.

N. E. LEAGUE STANDING

	Won	Lost	P. C.
Brockton	6	1	85.7
Lowell	5	2	71.4
Lawrence	4	3	57.1
Lynn	4	3	57.1
Fall River	3	4	42.9
Worcester	3	4	42.9
New Bedford	2	5	28.6
Haverhill	1	6	14.3

N. E. LEAGUE RESULTS

At Lowell—Lowell 9, Lawrence 8.
At Worcester—Worcester 7, Fall River 3.
At Brockton—Brockton 7, New Bedford 5.
At Lynn—Lynn 9, Haverhill 0.

EASTERN LEAGUE RESULTS

At Providence—Providence 3, Toronto 2. (13 innings.)
At Baltimore—Rochester 7, Baltimore 5.
At Newark—Newark 6, Buffalo 5.
At Jersey City—Montreal-Jersey City game postponed. Rain.

CONN. LEAGUE RESULTS

At Bridgeport—Bridgeport 5, Springfield 1.
At Hartford—Hartford 2, New Britain 0.

COLLEGE RESULTS

At Amherst—Massachusetts Agricultural college 4, Norwich university 1.

GAMES TODAY

New England League

Lowell at Lawrence.
Fall River at Worcester.
New Bedford at Brockton.
Lynn at Haverhill.

American League

Philadelphia at New York.
Detroit at St. Louis.
Washington at Boston.
Chicago at Cleveland.

National League

Chicago at Pittsburg.
New York at Brooklyn.
Boston at Philadelphia.

MANUFACTURERS

Opposed to Factory Inspection Bill

BOSTON, May 2.—The re-establishment of the old-time curfew laws, and the restricting of cheap dance halls and amusement houses, was, in substance, the unique solution offered by Channing Smith, proprietor of the Cherry Valley woolen mills, at the continued hearing on the factory inspection bill before the committees on public health and labor yesterday.

"It seems to me you are going to put the cart before the horse by passing this legislation," said he. "Twenty years ago, when I was a boy in Cherry Valley, the curfew rang at 9 o'clock, and all boys and girls were obliged to go home. Today our village boys are on the streets at 11 and 12 o'clock at night, or else they are gallivanting to Worcester on electric cars to dances. They can't do that and be fit for work the next day."

"We should again establish the 9 o'clock curfew law and should stop the Luna parks and cheap dance halls. That is where the legislation ought to begin, in the homes and in teaching the laws of health, not in tearing down the present system of factory inspection and building up an altogether new one composed of inexperienced men. Manufacturers are badly handicapped now, and if this thing keeps on we will have to move."

F. W. Moore of the Millbury steel factory objected to the bill on the ground it calls for the doing away with a system that with a little change could be made perfect. Alfred D. Donovan, president of the Boston Boot and Shoe Club, stated that in his opinion the present system of inspection had been unfairly treated.

Following the deferring of the address of Gen. J. H. Whitney of the district police the hearing was adjourned to Thursday at 10.30 a. m.

SEWER COMMITTEE

MAKES RECOMMENDATIONS FOR SEWER WORK

At a meeting of the committee on sewers held last night it was voted to extend the sewer in Butman road 150 feet to drain the Freeman B. Shedd property.

It was voted to lower Pollard avenue sewer at a cost of $1350. Other work voted includes sewer in Bridge street, $450; Pawtucket street extension, $900; Farmland road sewer, $1450; Glenwood street sewer, $800.

THE IROQUOIS

WON THE GAME IN THE MINOR LEAGUE

The Iroquois of the Minor league after losing the first string to the Willows, got into the running and bowled out a victory, capturing the second and third strings. None of the bowlers was able to reach the 300 mark, Ferguson and Shaughnessy with 284, each being tied for first honors. The score:

Iroquois.

	1	2	3	T'l
Mahan	89	95	88	272
Ferguson	97	104	83	284
Shaughnessy	92	92	100	284
Kennedy	88	90	97	275
Fielding	88	101	85	274
Totals	454	482	453	1389

Willows.

Thompson	84	87	79	250
McPherson	90	74	75	239
Birtwistle	104	82	83	269
Buckley	85	74	83	242
Dunham	93	88	95	276
Totals	456	405	415	1276

GOLDEN JUBILEE

Of Cardinal Gibbons' Ordination

BALTIMORE, May 2.—The nation wide observances of the golden jubilee of Cardinal Gibbons' ordination to the priesthood and of the twenty-fifth anniversary of his elevation to the cardinalate have begun. The first anniversary ceremony occurred in the Immaculate Conception church here. The congregation contributed over $1,000 to the fund for the erection of the

CARDINAL GIBBONS
COPYRIGHT BY AMERICAN PRESS ASSOCIATION

Cardinal Gibbons Memorial hall at the Catholic university in Washington. From now until late in the fall observances of the dual anniversary will be held in every church of the Baltimore archdiocese, and on a certain day in October all Catholic churches in the United States will unite in a celebration in the cardinal's honor. Cardinal Gibbons was ordained a priest June 30, 1861, and the same day twenty-five years ago was elevated to the Sacred college of Pope Leo XIII. He will be seventy-seven years old July 23 next. Cardinal Gibbons has expressed his disapproval of the proposition of Episcopalian ministers to shorten the Ten Commandments. The cardinal's displeasure was forcibly expressed while addressing a body of confirmants in Immaculate Conception Catholic church.

RECOVERING FROM ILLNESS

The many friends of Hormisdas Gervais, the well known Moody street business man who has been ill for ten days past, will be pleased to learn that he has so far recovered as to be able to go out riding.

THE A. O. H. TABLE

The committee in charge of the A. O. H. table at the bazaar in aid of St. Margaret's parish, will hold an important meeting in A. O. H. hall this evening.

INVESTIGATING TRAIN WRECK IN WHICH TEACHERS DIED

THE WRECKED ENGINE
PHOTO COPYRIGHT BY AMERICAN PRESS ASSOCIATION

ANNA SAUDAR

EASTON, Pa., May 2.—Local officials of the railroad company are uncommunicative as to the cause of the accident near Martin's Creek, N. J., where the special train carrying 165 school teachers bound from Utica, N. Y., to Washington plunged from the tracks while speeding sixty miles an hour. Eleven are now believed to be dead, and charred skulls and fragments of bones unearthed from beneath the tons of twisted steel after the fire had consumed all else of the train make individual identification impossible. General Manager F. L. Sheppard of the Pennsylvania railroad was at the wreck, but refused to make a statement. He hurried back to Jersey City. Other high officials have also visited the scene to make an investigation. There is a belief that trackmen had been at work at the point of the disaster, and it is declared the tracks were jacked up and that no signal was out, and the engineer, believing he had a clear track, rushed into what proved to be a death trap. As an explanation for the absence of the usual green flag of caution near the point where the trackmen are at work it is said that the section hands, seeing the regular train go by and not knowing of the special following, had not put out the signal. The train was a special Lackawanna railroad train, running over the tracks of the Pennsylvania railway. Widespread praise is given Annie Saudar, the plucky young woman who rushed to the scene of the wreck and tore her clothing into strips to provide bandages for the injured. She is said to have saved several lives through her efforts. An investigation has been instituted by the authorities of Warren county, N. J., in which place the scene of the accident is located. It is being conducted by Prosecutor William Stryker and Coroner Michael Kenney.

EXTRA SALESLADIES
IN THIS DEPARTMENT
FOR THIS SALE

The Bon Marche
DRY GOODS CO.

EXTRA SEAMSTRESSES
IN OUR WORKROOMS
FOR THIS SALE

TOMORROW MORNING AT 8 O'CLOCK WE OPEN

The Greatest Sale of Women's and Misses' Coats, Suits and Silk Dresses

It Has Ever Been Our Pleasure to Conduct

These Garments Come to Us Direct From Four of New York's Leading Manufacturers. We purchased their show room samples, drummers' samples and entire surplus stock last week at the lowest spot cash price we have ever known for similar merchandise.

Every Garment is Strictly up to the Minute. Every Garment is Man Tailored.

Every Garment Has a Guaranteed Lining. And Every Garment is Guaranteed by Us.

SOME ARE MARKED A LITTLE OVER HALF PRICE. SOME ARE MARKED JUST HALF PRICE, AND SOME ARE MARKED LESS THAN HALF PRICE

250 SUITS Marked at $12.98 EACH

WORTH FROM $18.00 to $30.00

This lot comprises a large assortment of PLAIN TAILORED and FANCY TRIMMED SUITS, MADE UP IN THE VERY NEWEST MODELS, with 24 and 26 inch semi-fitting coats, and the new plain gored or pleated skirts; many have the new sailor collar effects. Materials are handsome black and white novelties and mixtures, light and dark tans, navy, blue, cadet, Copenhagen blue, new gold shades, light and dark mixtures men's wear serges and whipcords. Every suit has a guaranteed satin or Peau-de-Cygne lining. Regular prices run from $18.00 to $30.00. Sale price

$12.98

125 Long Silk Coats at $4.98 Each

All are 54-inch models made of good heavy lustrous taffeta in either semi-fitting or loose back with square or round sailor collars, edged with black silk soutache braid. Sizes, for Misses' 14, 16 and 18 years. For women, 34 to 48 bust. These coats would be considered an excellent value at $6.50.

Sale Price $4.98

105 Silk Dresses at $7.98 Each

Truly a most remarkable lot of dresses, consisting of natural Pongees, Shantungs, Coin Dot Foulards, Silk Challies, Messalines, both striped and plain colors and a few allover white hamburgs. In the assortment are a few fine low neck models in Pongee with sailor collars of king blue, brown and red Messalines for 14, 16 and 18 years. Regular prices $12.50 to $22.50.

Sale Price $7.98

119 Coats at $12.50 Each

Full length models, many have deep sailor collars with inlaid satin to match, and wide silk braid trimmings, also plainer tailor made coats with notch collars. Most of these coats are half lined with satin and Peau-de-Cygne. Materials are fancy mixtures, navy, black and light and dark tans in all sizes. Regular prices are $16 to $21.

Sale Price $12.50

THE O. M. I. CADETS

Annual Banquet Was Held Last Night

FOUR HUNDRED CADETS SAT DOWN TO THE TABLES

The Hall Was Handsomely Decorated in National Colors—Boys Congratulated by Rev. Fr. Tighe, O. M. I. and Rev. Fr. Sullivan, O. M. I.—Music Furnished by O. M. I. Cadet Orchestra

The annual banquet of the O. M. I. Cadets was held in Y. M. C. I. hall last night and was even more successful than the previous affairs, and that is saying a great deal. Close to four hundred Cadets in full dress uniform enjoyed the good things that were provided for them by their spiritual director, Rev. Fr. Sullivan, O. M. I. and when they had concluded their evening's enjoyment it would be difficult to imagine a happier set of boys.

The young soldiers, each armed with a godo sized appetite, assembled in their armory in Immaculate Conception school at 7.15 and formed ranks for the march to the Y. M. C. I. hall. They were headed by the Cadet Fife and Drum corps and were under command of Major Francis Haggerty. The hall was handsomely decorated and no more beautiful and patriotic scene has been witnessed in this city. Immense American flags formed the background of the stage and were flanked by the O. M. I Cadets banner and the great American flag surmounted by the eagle, presented to the Cadets by Mr. Humphrey O'Sullivan at the last camp. The side walls were draped with the national colors and from the great chandeliers were strung hundreds of American Beauty roses. The tables that ran the entire length of the hall were set under a canopy of American colors, potted plants and clusters of pinks completed the decorative feature, and the entire effect was most striking. When the boys reached the hall they marched to their places at the tables and remained standing until Fr. Sullivan said grace. Then they were invited to eat, and that they obeyed orders was evident when the banquet was brought to a close and yet there was plenty left, in fact sufficient to feed another company of Cadets. When Fr. Sullivan arose to speak informally to the boys he was received with loud cheers and handclapping. He said that the affair was the best in the history of the organization and he commended the boys on their fine behavior. He said that the aim of the organization is to train the boys physically, mentally and morally and no doubt any one who looked in on that body of young soldiers would be impressed with the fact that this object is being attained. He praised the interest the boys are taking in their organization and said that he wanted it to continue so that when they grow older and are mustered out of the cadets they will always remember what they were taught as cadets and remain true to the principles of the body. He told the boys that he wanted to see them get the best enjoyment out of the evening's program so that when they got home they would sleep soundly and in the morning tell their friends all about the fun at the banquet.

There was more cheering when he concluded.

A photographer then took a flash light picture of the gathering. The pastor, Rev. Fr. Tighe, O. M. I., who was present during the evening did not forget to say a few words to the boys in commendation of their conduct both as boys and as cadets. He expressed his pleasure with the success of the cadets and expressed the hope that it would continue to be even greater than in the past. Lieut. Bernard McArdle and Physical Instructor Police Officer Mat McCann were also present as guests of the cadets. During the evening the O. M. I. Cadet orchestra of seven pieces rendered selections and there were selections by the O. M. I. Cadet quartet while Master McDermott gave readings, and the entire body of cadets sang several choruses. A number of women of the parish and members of the Children of Mary sodality served as waitresses. After the hall was cleared there was dancing, the cadet orchestra furnishing music. Plans are now being made for the annual tour of camp duty which will take place in August.

The Craving For Drink Destroyed

No more terrible affliction can come to any home than the craving for strong drink of husband and father. We appeal to wives, mothers and sisters to save the husband and father or the brother with Orrine, a scientific treatment.

ORRINE is prepared in two forms, No. 1, secret treatment, a powder, absolutely tasteless and odorless, given secretly in food or drink. ORRINE No. 2, in pill form, is for those who desire to take voluntary treatment. ORRINE costs only $1.00 a box. Write for Free Orrine Booklet (mailed in plain sealed envelope) to ORRINE Co., 604 Orrine Building, Washington, D. C. ORRINE is recommended and is for sale in this city by Riker-Jaynes Drug Co., 119-123 Merrimack street.

COLONEL SCHAEK

THE SWISS AERONAUT PASSED AWAY TODAY

BERNE, Switzerland May 2.—Col. Theodore Schaek the Swiss aeronaut who competed in last year's international balloon race at St. Louis died today. Schaek piloted the balloon Helvetia which landed at Ville Marie, Quebec, having covered a distance of 556 miles.

THUMB PRINTS

Of James B. McNamara Were Taken

LOS ANGELES, Cal., May 2.—The chief detective of the district attorney's office has taken prints from James B. McNamara's thumbs. The prints will be sent to San Francisco in an effort to identify him as J. B. Bryce, who, it is alleged, purchased dynamite with which to blow up the Times building.

Prints of McNamara's fingers also will be compared with the finger prints discovered by detectives on the launch Pastime, which is said to have been used by the alleged dynamiters in transporting the explosive purchased by them to San Francisco.

A SPEEDY TRIP

TO BE TAKEN BY MR. STANLEY THE ACTOR

Mr. Forrest Stanley, the popular and versatile leading man of the Thompson-Flynn stock company now playing at the Lowell Opera House, will make a trip next Sunday that comes near being a record breaker for speed. Mr. Stanley will leave here at 1 o'clock Sunday for Brooklyn where he will play at the Lyceum theatre at a benefit to be tendered Mr. John Curley, an old time actor and theatrical man. Immediately after the performance he will take a train for Boston and will be back in this city early next morning. The piece to be presented at the benefit, is "The Lion and the Mouse," and Mr. Stanley will have the leading part. Mr. Curley is a particular friend of Mr. Stanley and the latter feels it a duty to show his esteem and respect for Mr. Curley, and has taken this means of doing so.

RAOUL AMUNDSEN

Tells Plans for Reaching South Pole

SAN FRANCISCO, May 2.—The recent meeting on Antarctic shores of Raoul Amundsen, the Norwegian explorer, and Captain Scott, head of the British exhibition, was no surprise to either, according to a message received from Amundsen yesterday by Henry Lund, Norwegian consul at this city. The message stated that Amundsen had notified his rival from Madeira of his plans.

The meeting of the two at Whale bay in Ross sea was very short. Captain Scott paid a visit to Amundsen at the latter's vessel, the Fram, and the following day the call was returned aboard the Terra Nova.

Captain Scott learned that eight men of the Fram's crew were at the time establishing winter quarters about two miles inland.

Amundsen's plans for reaching the South pole are revealed in mail advices received here. He informed the British officers that he hoped to reach the pole via Beardmore glacier. He had 116 dogs and enough sleighs and skis to work his dogs in two shifts.

Amundsen expected to have all of his supplies landed and his winter quarters ready for occupancy a few days after the Terra Nova left for New Zealand. As soon as he was settled in his shore camp he intended to dispatch the Fram to Buenos Ayres, while he remained with nine men to make his dash for farthest south. The vessel will return in December or January to bring the expedition back.

There are now three expeditions in the Antarctic waters, the Japanese having returned—Amundsen's, Scott's, and the Australian under Captain Mawson.

GERMAN OFFICER

FELL WITH AEROPLANE AND MAY NOT LIVE

MUELHAUSEN Germany, May 2.—Lieut. Roser of the German army, who recently obtained an aviation pilot's license, fell with his aeroplane from a height of 150 feet today and was so injured that there is no hope of his recovery. His machine was smashed to pieces.

CAPTAIN PROUTY

WILL MAKE SUNDAY TRIPS TO NASHUA DURING SUMMER

Captain Prouty of the steamer Governor Allen has a few things to say of the manner in which his steamer got away from him Sunday. The Captain does admit that she took to the water as if she was "just dying for a dip." Talk about runaway horses and runaway trains the captain admits that his steamer ran away from him on Sunday; but he wishes two things to be understood. First, she was not under steam and he was not aboard. But if he had been aboard he admits he couldn't have done a thing to stop her going right out into the stream and down to the gate house. He says the boat got her stern up against the gate house, stopped right there and that at no time was she in any danger.

Of course had she been under steam the captain could have righted her in a jiffy.

But on Thursday, May 11, at 10 a.m. he will have her under steam when he will take a party from the Textile school up the river to the Martin Luther grounds. The vessel has recently been inspected and given her credentials for the season's work. Later on Captain Prouty will make Sunday trips to Nashua during the summer. He has removed the upper deck from his boat so that she can slide under the footbridge at Tyngs Island and the Tyngsboro bridge without any danger.

If you want help at home or in your business, try The Sun "Want" column.

You're Bilious!

You know the symptoms—a splitting headache, sallow complexion, coated tongue, dizziness and constipated bowels. Never mind what brought on this condition, go to your druggist and get a box of

Schenck's Mandrake Pills

Take a dose to-night. To-morrow you will feel like another person.

We will mail you a FREE SAMPLE if you send us the name of this paper.

DR. J. H. SCHENCK & SON, Philadelphia, Pa.

THE LOWELL SUN

JOHN H. HARRINGTON, Proprietor

SUN BUILDING, MERRIMACK SQUARE, LOWELL, MASS.

Member of the Associated Press

THREE DOLLARS PER YEAR. TWENTY-FIVE CENTS PER MONTH

The sworn daily average circulation of The Lowell Sun for the year 1910 was

15,976

Sworn to by John H. Harrington, proprietor, Martin H. Reidy, business manager, and Alfred Pilotte, pressman, of The Sun, before me, January 2, 1911. J. JOSEPH HENNESSY, Notary Public.

THE ONLY ARGUMENT FOR LORIMER

Do not imagine that Senator Lorimer, who holds a purchased seat in the United States senate, will take any hint that the proper course for him would be to get out. The only argument that Lorimer will notice must be delivered from the toe of the senatorial boot.

THE BOARD OF TRADE DID WELL

The board of trade deserves to be congratulated for having settled beyond recall, the location of the Boston and Maine repair shops, near the Lowell line in Billerica. That great industry will be more than the town of Billerica can handle and the chief benefit of its location there will accrue to Lowell except in the one item of real estate. An industry that will eventually employ 10,000 hands cannot fail to help Lowell, as it is here the employes must purchase their supplies, and here most of them will find it most convenient and profitable to reside. That means a very considerable increase to our population and the interest of a large number of our citizens drawn away from the mills to an industry in which they can earn higher wages.

THE ANNEXATION TREACHERY

Of all the vicious horse play oratory ever indulged in congress that of some members in regard to the annexation of Canada as an outcome of the reciprocity movement is probably the worst. The men who indulge in this talk know full well that in this reciprocity scheme there is not the remotest idea of annexation. It is the enemies of reciprocity who induce some susceptible congressmen to work off this clap-trap that means nothing but jest and a poor substitute for argument on this side of the Atlantic; but to Englishmen who do not understand its frivolity it has a serious and a very alarming meaning. Already this talk has been used by the Tories of Canada and England as a weapon against reciprocity. This congressional buffoonery has been taken up and exploited to produce an international scare that would make reciprocity impossible and put a stop to every effort to establish more advantageous trade relations between the United States and Canada. The level headed statesmen of both nations take no heed of the blatant spoutings of men who treat a very serious matter as one for ribald jests, which at a critical period in the negotiations may do a great deal of harm. The nervous gentlemen who take any notice of the annexation talk make a serious mistake. That is the base resort of those who have no argument against reciprocity and such treachery should be tabooed not only in this country, but in England and Canada.

A WORD TO THE SMOKE INSPECTOR

The new smoke inspector will find plenty to do if he suppresses the nuisance at all points. He should direct his attention to some of the wood working factories that burn only wood and sawdust and that send out all over the neighborhood several times a day a fine, dusty, suffocating smoke. This ash dust is said to be good for lawns, for which wood ashes is a favorite dressing, but the housewives who have to wipe it from their windows and furniture daily, would give a great deal if they could get rid of the nuisance. There is no soft coal smoke in the city as offensive. The latter smoke will rise high in the air, while the heavy cinders will quickly fall to the ground, but this smoke from a fire made up of sawdust and refuse from bobbins or other articles of woodwork, is more fine, subtle and penetrating. No window can be closed so tightly that this smoke will not enter. That is why it is the torment of all the housekeepers in the neighborhood of the wood factories.

Those responsible for this smoke nuisance have been going on unmolested and with the utmost disregard of the rights of the neighborhood residents to protection against breathing this stifling smoke and against having their rooms filled with it, and their furniture coated with it several times a week. The smoke inspector, we believe, receives no salary and he will deserve none if he allows this nuisance of wood ashes to be inflicted upon a whole neighborhood indefinitely without any regard for law and justice, or we might say, in defiance of the law and the protests of a long suffering public.

THE BANGOR CALAMITY

The fire calamity that befell the city of Bangor started from a hay loft in the heart of the city. A hayloft is one of the most dangerous firetraps that can be found in the thickly settled portion of any city. If the hay be damp it is liable to ignite from spontaneous combustion; if it be dry it will make a tremendous blaze, which breaking through the roof is liable to spread the fire around, especially if there be a lively breeze blowing.

We can get valuable lessons from the experience of other cities and particularly from such conflagrations as that which swept Bangor last Sunday. Our fire department should endeavor to guard against occurrences of a similar kind. It would be well with that end in view to search out all the excelsior, storage lofts and the other places equally dangerous and see that the risk of fire be reduced to a minimum. Any inflammable material stored in a flimsy building in the heart of the city is a menace to the whole city and should be closely guarded or looked after by the fire department. Whenever a fire breaks out in a high wind, it is liable to spread, and we must be prepared for such emergencies by reducing the number of danger spots, and keeping those that remain under close observation so that the firemen will realize the danger just as soon as the slightest indication of fire appears. Of course it is a prime consideration to have a fire department equipped to reach a fire at the earliest possible moment, and secondly, to insist as far as possible upon the elimination of tinderbox construction. The shingled roof is a menace in the residential portion of any city and should be outlawed, but it is not the only one. The fire department has a duty to perform in this matter with a view to reducing the danger of destructive fires wherever possible.

SEEN AND HEARD

There is a great difference between the man who likes classical music and the man who likes what he calls "classy" music.

The man who abruptly throws cold water in the face of the lady who has thought it advisable to faint can never expect to be popular with her.

If the man who has small feet is also small in other ways, he has a mistaken idea that he ought to get a discount from the bootblack.

When the gaslight in the cellar has been left burning all night, it makes a difference whether it was father who left it, or some other member of the family.

The man who has been laid up in the house with the grip for three weeks or a month has one topic for conversation, anyhow.

If the pessimist hasn't anything else to fret about, he can worry about his disappointment in case it turns out that his gloomy predictions don't come true.

A man usually has a better memory about the girls he used to like when he was young than most of them have about him.

Boys will be boys, just as the old proverb says, and girls will be women, too, although lately a good many of them seem to be trying to be men.

Another way to discourage callers from coming again to spend the evening with you is to entertain them with a phonograph.

When a man reminds his family two weeks beforehand that he has a birthday coming, some think that it is comparatively easy to read what is in his mind.

Mr. Jabwox says that one reason why he has such a bad temper is that all his life long people have been asking him to explain his jokes.

OPTIMISM

It's a pretty good world, after all,
And we ought to be glad we are here.
We may trip, we may stumble and fall,
But there's always a message of cheer.
There's always a light in the gloom,
If we look for the light, as we should.
And the flowers are always in bloom,
You could see them right now, if you would.

There's always a comforting thought,
Though the day, or the night, may be drear.
If you look for the best, as you ought,
You'll find something good, never fear.
Make the most of the good in your way,
And your troubles will soon appear small,
Then you'll feel, and you'll think, and you'll say:
"It's a pretty good world, after all!"
—Somerville Journal.

The boy who has made a home run with a tied score in a ball game doesn't mind very much if he is licked at school next day.

Even the girl in the hobble skirt has no doubt of her ability to catch a man.

A man in Milwaukee has opened a full-dress-suit establishment, where he will rent both full-dress and tuxedo suits, and naturally expects to be rolling in wealth before ten years have passed.

Your Good Looks

should be a source of pride to you. Sallow skin, pimples, blotches and eruptions call for immediate attention. It should be your aim to get rid of these disfiguring signs of impure blood — quickly, certainly, inexpensively. No outward application will purify your blood.

BEECHAM'S PILLS

help naturally from within. They cleanse the system and enable your stomach, liver and bowels to work as Nature intended.

Try a few doses and see how quickly you will be rid of impurities, and how your blood and your looks will be benefited. Thoroughly tried and proved good this family remedy is

The Best of Beauty's Aids

For females, Beecham's Pills are specially suitable. See instructions with each box.

Sold Everywhere. In boxes ...

DR. EDWARDS'

DANDELION

TABLETS AND PILLS

A Miracle as a Blood Purifier

Say thousands who have used them. A positive cure for Rheumatism, Constipation and Foul breath. Best remedy for Liver, Kidney and Stomach. Eliminates all poisons from the system, without griping. Purely vegetable and guaranteed under Pure Food and Drug Law. Free samples on request to SCHENCK CHEMICAL CO., 54 Franklin street, New York. 25 cents a box at

HALL & LYON CO., 67-69 Merrimack street, Lowell, Mass.

GREAT SACRIFICE SALE OF

TRUNKS, BAGS, Etc.

Will close out our entire stock at Cut Prices

Devine's

124 MERRIMACK STREET
Repairing, etc. Tel. 2160.

M. H. McDonough Sons

Undertakers and Embalmers

WORK PROMPTLY ATTENDED TO, DAY OR NIGHT

Carriages Furnished for Weddings, Christenings and Funerals.

Office, 108 Gorham street. Tel. 906-1
Residence, 188 South street. Tel. 906-3

SPECIALS

Steamed clams, 20c; fried oysters and French fries, 25c; fried clams and French fries, 25c. Call and see us.

LOWELL INN

Busiest place on Central street

ST. THOMAS' SALVE

is most wonderful. It cures like magic. We have more than 300 testimonials from people in this city who have been cured of different ailments. We have sold thousands of boxes. There has never been its equal on the market. For sale at all druggists. 25c a box. Order a trial box. No home should be without it.

SILVER WEDDING

Mr. and Mrs. Lamoureux Receive Gifts

Police Officer and Mrs. Joseph L. Lamoureux are today celebrating their silver wedding, the event being observed in a quiet way, only the immediate relatives taking part.

Mr. Lamoureux, who is a popular member of the local police force, was born in St. Jude, Que., 45 years ago, while Mrs. Lamoureux, whose maiden name was Anne Berthiaume, was a native of Sorel, Que. They both came to this city about 30 years ago. The couple were married 25 years ago today at the Immaculate Conception rectory by Rev. Fr. Pelletier, O. M. I., now of Plattsburg, N. Y.

Twelve children were born of this union, ten of whom are living, namely: Emma, in religion Sister St. Theodorine, of the Grey Nuns of the Cross of Chelmsford, Ontario; Arthur D. of the Boston & Maine office of Boston, Leontine, Edouard, Emile, Leon, Florence, Henri, Marie Louise and Blanche Regina.

Officer Lamoureux was appointed on the force 12 years ago. He is a prominent member of the Lowell Police Relief association, of the Massachusetts Police Relief association, of L'Union Samuel de Champlain and of L'Association Catholique, as well as of the Garde d'Honneur, of which he is captain. He has been president of L'Association Catholique, then auditor for four consecutive years, and now he is its treasurer, having held that position for the past five years.

Mr. and Mrs. Lamoureux are in the best of health. They have received many costly gifts from their relatives and children, as well as congratulations from a host of friends. Their home is at 4 Dane street.

REGARDS HIS CURE AS A MIRACLE

This Illinois Man Had Stomach Trouble and Was Becoming Paralyzed.

Mr. J. F. Bennington, of Dallas City, Ill., regards his cure by Dr. Williams' Pink Pills as a miracle. He is well known both at Stronghurst, Ill., where he formerly resided and at La Harpe. For years he has been recommending the pills that cured him. He says:

"My stomach trouble, which afflicted me for about two years, began with a general weakness. I didn't have strength enough to hold up my head and could eat nothing but lactated food for over six months, while it was more than a year before I could eat any solid food. I had palpitation of the heart and my breath was short. My left leg and hand gradually became numb and I could not use either for a long time. At first my hand felt full of needles when I closed it; afterwards there was no feeling in it at all. I had many sleepless nights and suffered intensely.

"I doctored at Stronghurst and La Harpe and had two specialists from Chicago, but there wasn't one among the doctors who could tell what my trouble was and their treatments did not help me. My brothers moved me to La Harpe from Stronghurst during my sickness but I had no hopes of ever getting well. I took electric treatment without any help and many medicines with no better result. My home doctor came to see me one morning after he had been treating me for three months and told me that he couldn't do any more for me and that I ought to go to the Springs. But as I couldn't sit up or walk I kept on trying different doctors for eighteen months. When one is sick some one always suggests a remedy and in my case an old lady friend recommended Dr. Williams' Pink Pills and I decided to try them. I took them for two weeks, carefully following the directions and at the end of that time began to crave a good meal. My hand and leg got so that I could use them again. I gradually regained my health and weight and have worked as ever from that time. I haven't missed work on account of sickness but two or three days in the last nine or ten years. My cure was certainly a miracle as all my friends and relatives expected to hear of my death."

Dr. Williams' Pink Pills are sold by all druggists, or will be sent, postpaid, on receipt of price, 50 cents per box; six boxes for $2.50, by the Dr. Williams Medicine Company, Schenectady, N. Y.

Special Sale of

BATH ROOM FIXTURES

All nickle plated and of finest quality and we have decided to close them out at about 33 cents on the dollar. These fixtures will not last more than a day or two, so if you want them you must get right after them or you lose.

WELCH BROS.

61-63 Middle Street
Pipers, Plumbers and Steamfitters.

Bay State Dye Works

There is nothing better than the best and that is just the kind of work that is done at our dye works. We have all the latest improvements in the art of dyeing and cleansing of fabrics and we guarantee the best possible results with work entrusted to our care. Our prices are always reasonable. Give us a trial order.

Bay State Dye Works

54 Prescott St.

REST AND HEALTH TO MOTHER AND CHILD.

MRS WINSLOW'S SOOTHING SYRUP has been used for over SIXTY YEARS by MILLIONS of MOTHERS for their CHILDREN WHILE TEETHING, with PERFECT SUCCESS. It SOOTHES the CHILD, SOFTENS the GUMS, ALLAYS all PAIN; CURES WIND COLIC, and is the best remedy for DIARRHŒA. It is absolutely harmless. Be sure and ask for "Mrs. Winslow's Soothing Syrup," and take no other kind. Twenty-five cents a bottle.

PUTNAM & SON CO.

166 CENTRAL STREET.

Those New Soft Shirts

With French turn back cuffs, with separate soft collars to match or without collars are "it" all right. Handsome patterns in silk striped soisette, silk striped madras, and plain colors are here in a most attractive variety—Prices are varied also.

50c, $1, $1.50 and up to **$3**

Soft Collars Seem to be a Craze

Already we have sold hundreds and hundreds of them.

Soft Collars for man and boy—all imaginable sizes, **2 for 25c**

Soft Collar Sets, soft collar with four-in-hand to match—collar and scarf **25c**

Fasteners for the soft collars—pearl or plated **10c** to **20c**

Splendid Summer Hosiery

Of Our Own Importation.

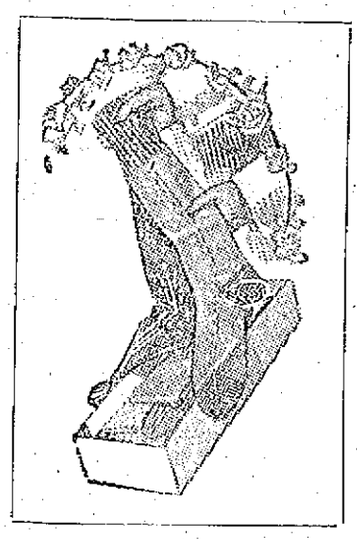

This new Silk Lisle Thread Hose in black, tan and the nine best colors is remarkable value. Very fine and lustrous—made with full double soles and triple spliced heels and toes, it is as durable as it is attractive; moreover this hosiery fits and will keep its shape—for the feet are narrowed beneath the instep and gusseted by hand—something you never find in domestic seamless stockings. Through our direct connection with the manufacturers we can offer this fine hosiery, regular 38c quality, for, a pair **25c**

WAR MANEUVERS

To be Held in This City

The members of the local militia companies are now looking forward with anticipation to the summer war maneuvers which it is felt will be held in the vicinity of Lowell, probably in Tewksbury. The present indications are that the week of duty will be more for the purpose of ascertaining the men's knowledge and not to find out how much hardship the men can endure.

Massachusetts troops only will engage in the mimic war, one brigade being pitted against another.

Adjutant General Gardner W. Pearson is planning a monster athletic tournament to be held during the maneuvers.

Capt. Walter E. Jeyes is suffering from an injury to his side and at the advice of a physician he will for the next six weeks relinquish his duties at the armory and will undergo treatment. He injured his back at the rifle range in the basement of the armory when it was being changed over last winter, when he accidentally fell into a pit.

Company K basketball team defeated Company C at the armory last night by a score of 18 to 14. The features of the game were the shooting of Jefferson and the passing of Marcotte.

Goals from the floor—Jefferson 4, Carl 2, Cashin, McCarthy, Marcotte 1, Doherty, Roubiard. Points on fouls—Co. K 2; Co. C 2. Referee—McGookin. Scorers—Parsons and Welch. Timers—Waller and Boyle.

Company C took the shooting, winning by 83 points. F. Burns was the high man on both teams and Greeley was high man in Co. K's team.

Company C

Patten	71
Robinson	15
E. Burns	62
F. Burns	91
Dupont	59
Totals	358

Company K

Scott	15
Luce	35
Cashin	56
Dupee	66
Greeley	63
Totals	275

SPORT CARNIVAL

AT K. OF C. ROOMS THIS EVENING

The Knights of Columbus will hold a carnival of sport at the rooms in the Associate building this evening at which an exhibition of the athletic and gymnasium work done in the gymnasium during the winter will be given.

If you want help at home or in your business, try The Sun "Want" column.

SPALDING HOUSE

Students of History Guests of D. A. R.

Eight children from each of the grammar schools with their teachers and the grammar masters were entertained at the Spalding house yesterday afternoon by the patriotic educational committee, of Molly Varnum chapter, D. A. R., Mrs. C. M. Williams, chairman.

The children were selected from the grade that is studying the history of the Colonial period.

The guests of the afternoon, after being shown over the beautiful home of the chapter, listened to an entertainment provided by Mrs. Williams, consisting of patriotic songs of various nations, sung by Mrs. Williams and Mrs. F. L. Roberts. The story of each song was told by Mrs. Williams. Master Ralph Pollard of the Highland school recited "The Liberty Bell," and "Sheridan's Ride," and spoke on the subject of Colonial history. At the close, ice cream, cake and lemonade were served.

IN THE CHURCHES

At the annual meeting of the Epworth league, held last evening, the following officers were elected for the coming year: President, Mr. Victor Johnson; first vice-president, Miss Esther Johnson; second vice-president, Miss Blanche Heler; third vice-president, Mrs. D. E. Knight; fourth vice-president, Miss Marion Lewis; secretary, Miss Clara Richardson; treasurer, Mr. Frank Lapris; organist, Miss Alice Lapris.

Mayday Ride

The First Trinitarian Congregational Sunday school held its annual Mayday ride and breakfast for the children yesterday morning.

A large four-horse barge left the church in Dutton street at 6 a. m., and went up around the boulevard and back to the church by Varnum avenue. Upon their return, breakfast was served in the vestry at 7.30, under the charge of Mrs. A. J. Bates, Mr. and Mrs. C. H. Clogston, Mrs. J. C. McGray, Miss Mabelle George, Mrs. Florence Dole, Miss Helen Wood and William Wright. The children were under the charge of Rev. George F. Kenngott. General arrangements were made by C. H. Clogston, superintendent of the Sunday school.

THE MINISTERS

OBJECT TO SUNDAY BASEBALL AT FORT BANKS

BOSTON, May 2.—Protesting against Sunday baseball playing at Fort Banks, Winthrop, the Rev. Frederick W. White and the Rev. James F. Allen, of that town, have appealed to the United States district attorney to take action. The two clergymen visited the Federal building yesterday and consulted United States Commissioner Hayes on the matter. He directed them to the office of United States District Attorney Asa P. French, but that official is out of town until Wednesday.

The callers held a brief conference with Assistant United States Attorney Ferber, who directed the Rev. Mr. White to make complaint against the Sunday baseball players in writing to District Attorney French. This Mr. White promised to do upon leaving the building.

Mr. White stated it was not the baseball playing he so much opposes as the crowds that congregate to watch the sport. From 500 to 600 persons, he claims are attracted to the fort each Sunday to watch the game, and many of them come from outside districts. The noise they make, he said, was a nuisance and should be stopped.

MOTHERS' CONGRESS

WASHINGTON, May 2.—The health of the child was considered by the National Congress of Mothers and Parent Teacher associations at their final sessions today. Among the speakers and authors of papers were Mrs. Walter Brown, Des Moines, Ia., Dr. Jeannette Boles, Denver, Dr. Cressy L. Wilbur of the department of commerce and labor, Nathan Straus, New York, Dr. J. S. Neff, director of the department of health and charities, Philadelphia.

The speakers agreed that prevention of infant mortality and disease can be accomplished only through the education of parents in child hygiene. Careful watch on the health of children by state boards of health was advocated.

A GRASS FIRE

An alarm from box 238 shortly before 7.30 o'clock last night summoned a portion of the fire department to the upper end of Gorham street where there was a grass fire in progress. The blaze was extinguished before any damage was done.

Mothers Can Prevent Sickness

in their children by just a little precaution and watchfulness. There are many ills of childhood—the majority of them trivial—which can readily be corrected and cured by a timely dose of

TRUE'S ELIXIR

For over 60 years this old remedy has been known and used by the American public. It is the best remedy for old and young. Relieves Constipation, regulates the Stomach and Bowels, and expels all worms. Pleasant to take. Children like it.

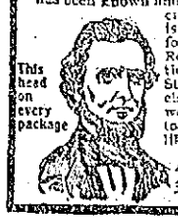

This head on every package

At All Druggists 35c., 50c., $1.00.

Protect Yourself!

AT FOUNTAINS, HOTELS, OR ELSEWHERE Get the Original and Genuine

HORLICK'S MALTED MILK

"Others are Imitations"

The Food Drink for All Ages

RICH MILK, MALT GRAIN EXTRACT, IN POWDER

Not in any Milk Trust

Insist on "HORLICK'S"

Take a package home

KEEP THIS AD.

IT'S WORTH $1

Any new patient presenting this ad. will receive $1 worth of work to demonstrate that you may have teeth filled, crowned or extracted without the least pain. This places you under no obligation to have more than the dollar's worth of work.

Painless Extraction Free.

FULL SET TEETH $3 and $5

Dr. King's invention, the "NATURAL GUM," is acknowledged to be a wonderful improvement over the old artificial gum. By using Dr. King's "Natural Gum," a set of teeth can be made that will absolutely defy detection. Come here in the morning and have us extract your old teeth FREE and go home at night with a new set that fits your mouth perfectly.

GOLD FILLING, $1.00 SILVER FILLING, 50c

Free Examination and Estimates

$3 Best Bridge Work Pure Gold Crowns $5

HOURS—9 a. m. to 8 p. m. SUNDAYS—10 to 3. FRENCH SPOKEN. LADY ATTENDANT.

KING Dental Parlors

65 MERRIMACK ST.
Over Hall & Lyon's.
Tel. 1374-2—Lowell

BISHOP DA SILVA

Confirmed Children of St. Louis' Church

A very imposing ceremony was held at St. Louis' church, when 45 children received the sacrament of confirmation. Bishop da Silva was the officiating clergyman, assisted by the pastor of the parish, Rev. Fr. J. N. Jacques.

The children, as many boys as girls, were neatly dressed, wearing the same costume as on first communion day. They were attended by Mr. P. A. Brousseau, who acted as witness for the boys, while Mrs. Brousseau escorted the girls.

The ceremony opened at 3 o'clock with a special musical program by the school children under the direction of the Sisters, followed by an eloquent sermon on "The Holy Ghost," by Rev. Fr. Fortier.

The church was filled to the doors for the school children attended in a body as well as many relatives and friends of the children confirmed.

DIED ON STEAMER

Man Was Victim of Heart Failure

BOSTON, May 2.—On the steamer Ontario, from Baltimore, when she arrived here today was the body of Timothy G. Wright, a retired manufacturer, who died as the ship was off Vineyard Haven. Heart failure, given as the cause of death, does not tell the story of a hard struggle, in which the captain of the ship, W. J. Bond, Steward Kaiss and eight medical students from Baltimore exhausted every means known to science to keep him alive until the Ontario reached port. Mr. Wright died at 10.40 last night.

Mr. Wright left Boston last winter for his health and had been traveling extensively through the south.

Twelve years ago, when he was 60, he retired from a shoe business he had built up in Brockton and had since lived in Roxbury.

Best music, tonight, Y. M. C. I. hall.

TEXTILE SCHOOL

EVENING CLASS WILL GRADUATE TOMORROW

The graduation exercises of the evening Textile school will be held tomorrow evening, May 3, at 7.45 o'clock. The speaker of the evening will be Hon. Frederick W. Lawton. This year's class numbers 73, a considerable increase over that of last year. All day students of the school are invited to attend the exercises.

Dance tonight, Y. M. C. I. hall, 15c.

If you want help at home or in your business, try The Sun "Want" column.

LICENSE MUDDLE

Continued

signed and issued by a majority of the board be valid that he took it that the licenses already so signed and so voted will be issued.

Mr. Pratt informed the court that Mr. Mullaney was ready to take the stand and state his reasons for not voting for or signing the license of the petitioner. Mr. Hogan said that the question of fitness of the applicant is primarily for the board itself to determine.

Supreme Court

Lawyer Hogan then read section five of chapter 100 relative to two members constituting a quorum to transact business and said, "We are willing and ready to show that by a majority of the board this petitioner is a fit person to receive a license." He then cited decisions of matters pertaining to the granting of licenses in Brockton and Salem. In the case referring to Brockton, Mr. Hogan said that licenses were granted by the board of aldermen and the mayor refused to affix his signature, but that the latter was ordered by the supreme court that he sign the licenses, it being but a ministerial act.

"The board grants licenses and the formal act of signing licenses is but a ministerial act" said Mr. Hogan.

In the Salem case which Mr. Hogan cited Mayor Hurley refused to sign a number of sixth class licenses which had been granted but the court ordered him to affix his signature.

Continuing Mr. Hogan said: "The petitioner went to the office of the board of police Saturday afternoon and asked for his license and was told that the board had not signed them. Monday morning he called again and was told that Mr. Mullaney had refused to affix his signature and the other members were not sure of the validity of the licenses without his signature."

"The signing of licenses is a ministerial duty," said Judge Morton, "and in this case he specifies that the applicant is not a fit person to be granted a license. If he has any valid ground of objection against the applicant's personal fitness, unless he can show that there is some ground in his judgment, exercising good faith, as a holder of a license, then I think it becomes a ministerial duty and he is bound to sign it."

Mr. Pratt said that Mr. Mullaney claimed that the applicant is an unfit person. Mr. Hogan answered that he supposed that was merely a personal matter.

Mr. Mullaney Testifies

After some further discussion it was decided to put Chairman Mullaney on the stand. Mr. Mullaney after answering the preliminary questions relative to his position, etc., was asked by Mr. Pratt if he participated in the proceedings of the board of police in the granting of licenses last month.

"Yes, sir," was Mr. Mullaney's answer.

"You declined to sign the license which the majority of the board voted to be issued to the petitioner, the Harvard Brewing Co.?"

"Yes, sir."

"What was your reason for refusing to sign the license which the majority voted to give?"

"I think they are an unfit person to have a license."

Lawyer Hogan in cross-examining Mr. Mullaney asked: "They (the Harvard Brewing Co.) run a large establishment in the city of Lowell?"

"Yes, sir."

"They have a large plant?"

"Yes, sir."

"Do you know what their capital is?"

"I don't. I have a small idea of the business carried on.

"You know they are a large corporation and they want a license for the purpose of selling liquor?"

"They want a license to do business in Lowell."

"Do you know any of the officials of the corporation?"

"I know two."

"You are acquainted with them?"

"Yes sir."

"Nothing personal between you?"

"No sir."

"Have you any feeling against the corporation?"

"I think that the corporation's methods of doing business in Lowell do not come up to my way of thinking it should be done.

"In what particular?"

"Nothing particular. It is a general thing."

"The business is conducted properly so far as you know?"

"Yes sir."

"You have refused to sign as many as 80 other licenses?"

"87, yes sir."

"In your opinion are they unfit?" (Referring to licenses other than the Harvard Brewing Co.)

"No, I think that there are a lot of people to whom licenses have been granted who are competent. I know of at least three cases in which licenses should not be granted."

"Why didn't you sign these licenses?" (The Harvard license.)

"My chief objection was that in case at any time it was brought about that any people were not living up to the provisions of their license I presumed my signature on it might make me in a way responsible. I withheld my signature because I was afraid that something might come up in the future, and because there were two or three which I didn't think should have licenses."

Continuing Mr. Mullaney said that he had consulted an attorney and the latter told him that he didn't have to sign them, and said he had a right to use his discretion. Mr. Mullaney stated that during the granting of the licenses he was present but not voting.

"You still believe that a large number of the persons to whom licenses have been granted are fit persons?" asked Mr. Hogan.

"Yes sir."

"Why didn't you vote in favor of them?"

The question was objected to by Mr. Pratt and the objection sustained.

The Harvard License

Relative to the Harvard Brewing Co., Mr. Mullaney said that he objected to the way in which it did business in Lowell. He said: "I feel that the way it carries on business is that it wants to secure control of the business in Lowell to the exclusion of everybody else. That was my reason for voting against the license."

In answer to a question put by Mr. Hogan, Mr Mullaney said that no statement was ever made that the Harvard Brewing Co. wanted to control the business. He also admitted that other breweries sold liquor in Lowell, including Hanley and Jones, but added that for one team of Hanley's or Jones' there were numerous teams operated by the Harvard.

Judge Asks Questions

Judge Morton asked Mr. Mullaney the following question: "Do I understand you to say that there is anything dishonest in the conduct of the business; on the part of the management?

"No sir, I would not say so," was Mr. Mullaney's answer.

"Any objection to the kind of business they are doing?"

"No sir. The licenses in Lowell are limited and only one person to a thousand population can get one."

"Judge Morton again asked Mr. Mullaney if he knew of any dishonest methods resorted to by the petitioner and Mr. Mullaney responded that he did not.

"All these parties to whom licenses have been granted have been licensed heretofore?" asked Mr. Hogan.

"Some have been found guilty of violating the law," was the answer.

"These particular licenses which you refused to sign were parties who were doing business during the past year?"

"Yes, sir. No new ones."

Judge Morton: "How long have you been on the board?"

"Since last June."

The testimony and arguments having been concluded Judge Morton announced that he would take the papers in the case and reserve his decision.

CARBARBAL'S VIEW

SAYS MADERO WILL NOT INSIST ON DIAZ'S RESIGNATION

SAN ANTONIO, Texas, May 2.—Francisco Carbarjal, Mexican peace commissioner, last night left San Antonio for Juarez. He said he was confident of success of the peace commission. He said he did not think that Madero would insist on Diaz's resignation.

If you want help at home or in your business, try The Sun "Want" column.

A. G. Pollard Co.

THE STORE FOR THRIFTY PEOPLE

Basement Bargain Dept.

Hosiery and Underwear

AT 9c 3 for 25c

LADIES' HOSE, light and medium weight, double soles, hemmed and ribbed tops, regular and out-size, seconds of the 12 1-2c quality, at..... 9c Pair, 3 Pairs for 25c

CHILDREN'S COTTON HOSE, black and tan, fine ribbed hose, double knee and heel, seconds of the 12 1-2c quality, at..... 9c Pair, 3 Pairs for 25c

LADIES' RIBBED UNDERWEAR, low neck, sleeveless and wing sleeves, regular and extra sizes..... 9c Each, 3 for 25c

CHILDREN'S and MISSES' RIBBED and JERSEY UNDERWEAR, straight and shaped, sleeveless and short sleeve, 12 1-2c value, at..... 9c, 3 for 25c

MEN'S HOSE, black, tan and fancy, nice fine quality, 12 1-2c value, at 9c Pair, 3 Pairs for 25c

BASEMENT

A. G. POLLARD CO.

The Store for Thrifty People

Housekeeper's Sale Wednesday May 3rd.

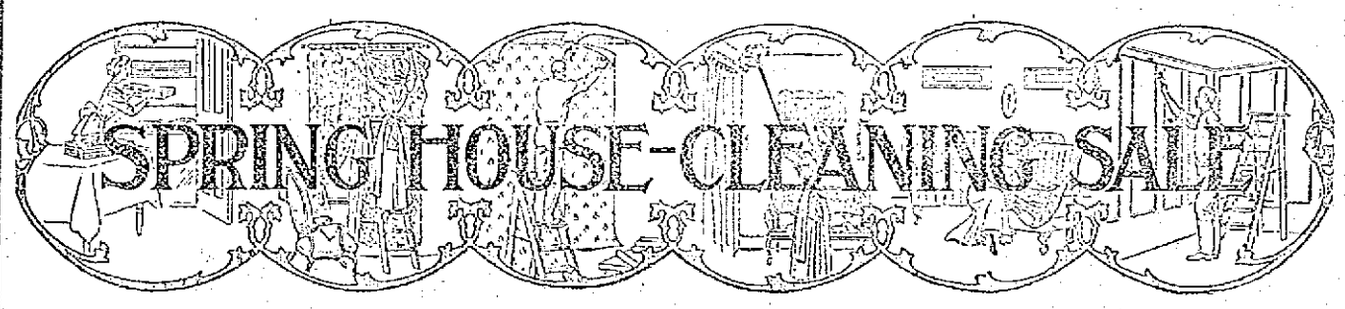

Wash Tubs

Heavy galvanized with wringer attachment and side handles, two sizes.

Size	Reg. Price	Sale Price
22 inch,	85c	59c each
24½ inch,	95c	69c each

Ironing Tables

Full size, made from clear stock, with double ratchet, making them firm and adjustable in height, value $1.25. Sale price 98c

Wash Boards

The best make of glass washboards, always sold at 45c each. Sale price, each.. 34c

Clothes Lines and Clothes Pins

A 40 ft. length of water-proof braided cotton clothesline for 35c

60 Clothes Pins FREE.

Combination for..... 35c

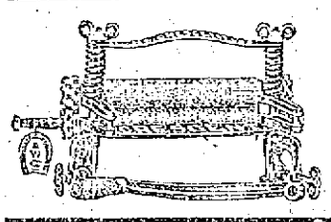

Clothes Wringers

Same as cut with galvanized malleable iron frame, has tension springs and warranted rolls, usual price $3.75. Sale price... $2.69

CURTAIN STRETCHERS

Easily adjusted to any size of curtain, worth $1.25. Sale price, each 89c

Others at $1.39, $1.69, $1.98 and $2.25.

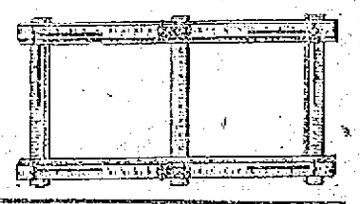

Floor Brushes

Bristle floor brooms with 54-inch polished handles, length of brush 18 inches, value $1.00. Sale price, each..... 69c

Clothes Dryers

Made from clear spruce, varnished and has 110 ft. of manilla rope. Sale price, each $2.69

Selfwringing Mops

With this style mop it is not necessary to put the hands in the water, usual price 39c. Sale price, each..... 25c

Wool Wall Brushes

Made from pure white sheep's wool with 5 ft. natural polished handles, length of brush or duster 12 inches. These will wash. Sale price, each..... 69c

Water Buckets

Heavy galvanized water buckets with strong bail handle, capacity 12 qts. Everybody's price 25c. Our price, each..... 17c

Clothes Baskets

Oblong in shape, length 30 inches, regular value $1 each. Sale price, each.... 75c

Laundry Soap

Lenox soap, full size cakes, known so well that no description is necessary, regular price 5c cake. (None to dealers.) Sale price ..... 8 for 25c

Wash Boilers

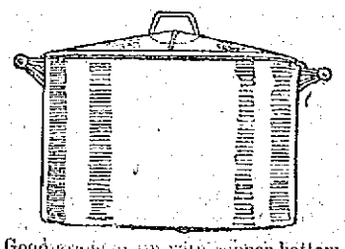

Good grade of tin with copper bottom and wood handles. Three sizes—

Size	Value	Sale Price
7	$1.25	89c each
8	$1.38	98c each
9	$1.50	$1.10 each

Ice Cream Freezers

The "Acme," an all metal freezer, light to handle, easy to operate and makes good cream, 2 qt. size, value $1.25. Sale price..... 89c

Mrs. Pott's Sad Irons

In sets of three nickel plated irons, with stand and detachable handle, value $1.19. Sale price, set..... 89c

Red E Cleanser

For scouring tins, enamel ware, wood, etc., etc., regular price 10c can. Sale price, can 5c

Step Ladders

Style of cut, with pail rest, made from good stock, five (5) foot size, one hundred and twenty-five only, at, sale price, each..... 59c

CLOTHES WRINGERS

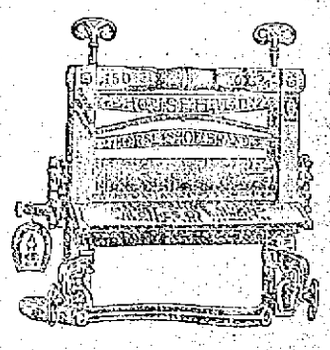

Warranted wringers, wood frame, style of cut, natural finish, regular value $3.75 each. Sale price $2.69

CARPET SWEEPERS

It is a well known fact that none is better, and few as good as Bissell's Carpet Sweepers. These we carry in several numbers, as follows—Universal (Japanned) $2.50, Prize $3.00, Grand Rapids (nickeled) $3.25, Parlor Queen $4.00, Crystal $4.50, Triumph $4.50

MEDICINE CABINETS

Two good numbers for this sale at much less than regular values, finished in oak, with mirror fronts, $1.50 and $2.50 values. Sale prices..... 98c and $1.69

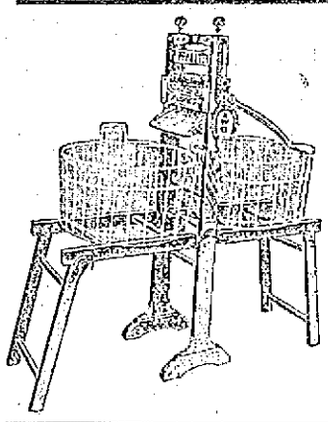

BENCH WRINGERS

This warranted bench wringer, made from clean stock, has space for two tubs, and can be folded into small space when not in use, value $5.00. Sale price $3.98

CLOTHES HORSES

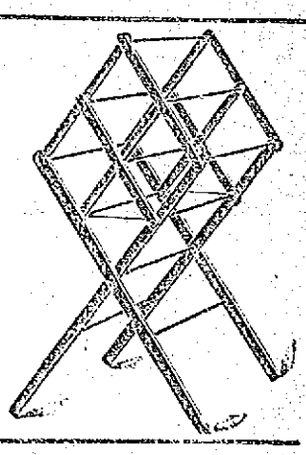

Style of cut, can be folded into small space, made from good stock and has nearly 28 ft. of drying space; a good $1.00 value. Sale price 69c

CLOTHESLINE REELS READY WEDNESDAY A. M.—100 Only—Sale Price, Each..... 7c

MERRIMACK STREET BASEMENT

SPECIAL SALE THURSDAY

EMBROIDERED BATISTE and Baby Irish Flouncings, 18, 27 and 45 inches wide. Regular prices 75c, $1, $2 yard, yard..... 59c, 75c, $1.00

EMBROIDERED SWISS FLOUNCINGS, eyelet and floral patterns, 27 inches wide. Regular price 75c, $1.00, $1.25 yard, yard 59c, 75c

300 YARDS CONVENT MADE EDGES AND INSERTIONS, made on English long cloth, 4 1-2 yards in strip, 3 to 7 inches wide. Regular prices 15c, 20c, 25c, 38c, 50c yard, yard 12½c, 15c, 17c, 20c, 25c

EMBROIDERED BATISTE BANDS, 4 inches wide, to match flouncings. Regular prices 69c, 75c yard, only..... 59c

EAST SECTION CENTRE AISLE

REBEL CHIEF GIRON

Will Hold Men Under Arms Until He Hears From Madero

DOUGLAS, Ariz., May 2.—That he would hold his men under arms in camp until he heard from Madero as to whether war or peace is to follow the negotiations is the statement made by the rebel chief Giron here today. He said that his band, which numbered only 200 men when he captured Cumpas, has increased to 711 and that he has more men than he can arm.

Many insurrecto bands through Sorrento are ignorant of the peace negotiations. Bacum is threatened by the forces recently routed by General Torres. Another band near San Blas, Sinaloa, is preparing for active hostilities and another force is organized for an attack on Corral. The capture of Topolobampo, an important port of the west coast, is confirmed. The Jefe Politico and other officers took the port funds and papers and sailed for Guaymas.

A deserter from the American cavalry entered Cumpas a few days ago and robbed three Chinese stores. He returned and when he reached the entrance of Cumpas ten armed men were awaiting him. In the light which followed the deserter was shot to death.

WAS FINED $200

Lynn Shoe Worker Charged With Contempt

BOSTON, May 2.—A fine of $200 was imposed on J. R. Oldham of Lynn, a United Shoe Workers of America organizer, by Judge Pierce in the superior court today following the finding last week that Oldham was guilty of contempt in attempting to induce men to leave the employment of the F. Bringham & Gregory Co., shoe manufacturers of Marlborough, Mass., where a strike is in progress. Judge Pierce also enlarged the terms of the preliminary injunction issued against the strikers so as to include Oldham within the scope of the original order in its application to two local unions at Hudson, where the company has another factory.

MURDER CHARGED

Man is Accused of Killing His Cousin

TAUNTON, May 2.—The body of John Darderian, an Armenian, bearing five stab wounds, was found in his room in a boarding house in this city early today and a few hours later his cousin, Lukus Darderian, was arrested in Central Falls, R. I., by the local police charged with the murder. Lukus was brought back here this morning and will probably be given a hearing in the local court later in the day. He admitted that he quarreled with his cousin in the boarding house last night but would make no further statement to the police.

A plea of not guilty to the charge of murder was made by Lukas when he was given a hearing in the district court here today. He was held without bonds for a continued hearing next Saturday.

Previous to the hearing he told the police that he acted in self-defense after his cousin had attacked him with a knife.

DOCTOR PRAISES D. D. D.

Although an M. D., I acknowledge to my patients and patrons that your remedy, D. D. D., reaches cases of Eczema and permanently cures them—Dr. Ira T. Gabbert, Caldwell, Kan.

"My cure began from the first application of D. D. D. My skin is now as smooth as a baby's. I wouldn't take a thousand dollars for what D. D. D. has done for me," writes August Santo, of Chillicothe, Ohio.

These are just samples of letters we are receiving every day from grateful patients all over the country.

"Worth its weight in gold," "All my pimples washed away by D. D. D." "I found instant relief." "D. D. D. is little short of miraculous." These are the words of others in describing the great skin remedy D. D. D.

Proven by thousands of cures, for ten years to be absolutely harmless and reliable in every case of skin trouble, no matter what it is.

Get a trial bottle today! Instant relief—only 25c. Carter & Sherburne, Falls & Burkinshaw, F. J. Campbell.

COLLEGE MATES

Gave Skin to Help Their Comrade

PROVIDENCE, R. I., May 2.—Several students of Brown university have just given part of their skin for the benefit of the college baseball team and their fellow student Kenneth Nash of South Weymouth, Mass., the crack shortstop of the nine. As the result of an accident in a recent game Nash has just undergone an operation on his leg which required the grafting of a considerable amount of integument. Several of his comrades suffered the ordeal of having portions of their skin removed to hurry the healing of Nash's injury, which is hurting Brown's chances on the diamond this spring. The men who made the sacrifice were D. H. Kulp, Pottstown, Pa., W. S. Sholse, Jr., Saylesville, W. Va., and L. A. Shepard, Springfield, Mass.

Automobile Directory

Buick Lowell Auto Corp, 81-91 Appleton st., Phone 1662.

Cadillac Walter Perham, Agt. Tel. 2876-2. Church Street Garage, Tel. 1939.

Inter-State Frank D. Donovan, 388 Market st. Tel. 1249-2, or 268-2.

Knox Moody Bridge Garage, —Agent— Phone 2058.

Matheson-Six Merrimack Valley Garage, 548 Moody st., near Pawtucket st. Layhon, Queen & Glynn, Props. Tel. 1276.

Mercier's FAMOUS LIVERY, AUTO City Hall Garage. Phone—Office and Garage, 1911-1; Residence, 1911-2.

Oakland Moody Bridge Garage. Corner Pawtucket and Moody Streets.

Oldsmobile Lowell Automobile Corp., 81-91 Appleton street. Phone 1662.

Overland M. S. Feindel, Phone 2158, Davis Square.

Pitts Auto Supplies 7 Hurd Street. Tel. 2052.

Reo GEO. F. WHITE, Agent for Lowell and vicinity. Supplies. North Chelmsford, Mass. Tel. Cars at City Hall Garage.

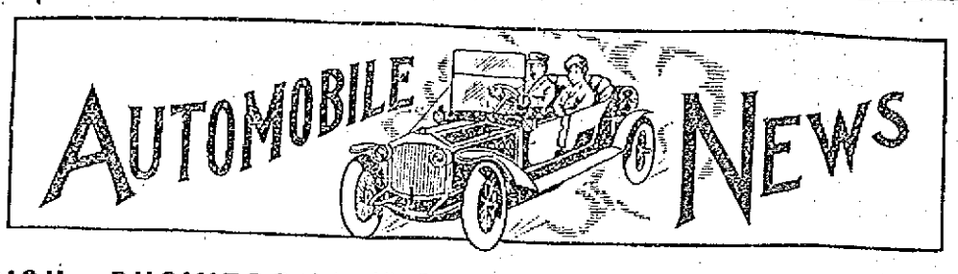

BRISK BUSINESS

Being Done by the Local Dealers

AS A RESULT OF THE GOOD WEATHER

Demonstrations are Numerous and There are Many Prospective Purchasers in Sight—The Water Works Dept. Purchases Another Commercial Wagon—Other Automobile News of Interest

The automobile market in this city which has been nearly stagnant for the past couple of weeks owing to the cold, wet, raw and dreary weather, started to pick up last week with the appearance of the sun and warm weather and many of the local dealers who had prospects on hand deferred demonstrations until the weather conditions were better.

The call of the automobile has resulted in Postmaster Joseph A. Legare joining the ranks of the operators of "gasoline wagons" and the "P. M." and his brother, Pierre J., are now joint owners in a slick looking and easy running Oakland car which develops 33 horse power. The machine was purchased through the agency of the Moody Bridge garage. If the postmaster gets very enthusiastic over his machine we may expect in the near future to find the rural carriers abandoning their horses for self-propelled vehicles.

The Moody Bridge garage has sold a Fuller delivery wagon to H. A. Demers, the Centralville grocer. Mr. Demers believes that by instituting auto delivery it will mark another step of progress in his business.

Those who are interested in laws relative to motor vehicles will be pleased to learn that two new volumes referring to automobiles have been added to the law library at the local court house in Gorham street. They are "The Massachusetts Motor Law, 1909" which is a very interesting volume by Babbitt, and Berry's "Law of Automobiles, 1909."

Owing to a typographical error in the automobile columns of The Sun last week it would appear that the automobile delivery wagon purchased by the Lowell Trust company was an Oakland. The car is an Overland which was sold by Mr. M. S. Feindel of Davis square.

Donald Meek, of the Hathaway theatre, has purchased a Buick machine and during his spare moments is learning to operate his new car. If he proves to be as proficient an operator as he is a comedian he will have to be classed as one of Lowell's foremost drivers.

The Touring club of America is establishing branches in the principal cities throughout the United States for the purpose of encouraging touring and it is expected that in the near future a branch will be established in Boston. This club lends material assistance to persons who wish to tour and are not acquainted with road conditions and touring facilities, and also encourages in every possible way touring and furnishes to motorists every opportunity for acquiring up-to-date information regarding roads and accommodations. It is the only organization in the country that has adopted a definite policy of establishing branch offices devoted solely to the encouragement of touring.

Humphrey street, in Centralville, while in the outskirts of the city, is one of the most frequented streets in the city for its length, excepting the streets in the down town district, traversed by automobiles, inasmuch as it is a fine macadamized avenue connecting the East Dracut road with Methuen street which leads to the centre of the city, but unless the action of the street committee in favoring the non-watering of that street be reversed the street will be as free from automobiles this summer as it is from water at the present time.

It was only a few years ago that Humphrey street was one of the dirtiest and muddiest streets in the city and it is not exaggerating it any to state that the mud in the street in spring time was over the ankles of the pedestrian who had to cross the thoroughfare. The purchase of the so-called Poor Farm ledge, however, resulted in the macadamizing of the street and last year it was one of the best laid out streets in the city.

This year, however, some of the property owners protested against the payment of the water assessment, which is but $2 per year, less than two thirds of a cent a day, and unless the street committee rescinds its vote the street will remain unwatered except by property owners who use their own garden hose to wet the road in front of their premises.

The watering carts have not been operated on Humphrey street this year and already the absence of water has resulted in the tearing up of the top dressing and with a few exceptions persons have complained of the volumes of dust that have filled their houses when the windows have been left opened. Those who appeared at the hearing and stated that they were willing to care for the street in front of their premises by watering it themselves, have failed to make any attempt to use their hose up to the present time and without doubt before the summer is out, the street, which cost the city a considerable sum of money to put in good condition, will soon be in as bad condition as it was before it was macadamized.

One of the heaviest real estate owners on the street is willing to pay for the street watering, despite the fact that she owns several vacant lots for which she has heretofore been assessed for watering and is anxious to have the street watered, yet a couple of owners who pay but $2 per year are the only remonstrants.

If the city is to give up the watering of streets which have been macadamized at a big expense it is about time to stop improving the streets and keep the money in the city treasury.

Manager Emerson of the Lowell Automobile Corporation is wearing a broad smile these days and if you inquire the reason for the peculiar contraction of the face he will reply that the weather is responsible. The cold and raw weather of the past two weeks caused a general depression in the sale of automobiles throughout this section of the country and the local dealers found it hard to enthuse prospective purchasers of machines, but the change of weather during the latter part of last week made a big improvement in automobile circles and Mr. Emerson always wears a smile when automobile weather is in order. He states that business has picked up wonderfully during the past few days and believes that the number of sales which he expects to make during the next several weeks will more than make up for the two dull weeks encountered by the trade, on account of the weather.

Frank Hill, the carriage builder, has purchased a model F Buick which is now in the show room of the Lowell Automobile Corp. and the model 33 Buick sold to Charles E. Guthrie, of Hildreth street, is expected to arrive in Lowell this week. William Nason of Boston has purchased a Pope-Waverly electric auto through the agency of the Lowell Automobile Corp.

The automobile editor in the course of his rounds among the trade learned of hustling business at George R. Dana's auto station in East Merrimack street. Sales of new machines have been very satisfactory says Mr. Dana and recently he delivered a six cylinder, seven passenger Stevens-Duryea car to Mr. F. A. Flather, treasurer of the Boott mill and a six cylinder five passenger to Mrs. H. C. Perham. He has another car coming through this week for a well known lumber man in West Acton and Mr. Herford N. Elliott's special roadster is expected soon. Mr. Amasa Pratt's model A. A. six cylinder is expected about the middle of the month. Mr. Dana's business in Hudson cars has been satisfactory. He has one five passenger car and one fore door roadster on his floor now which are the last of these models he can get this year. Mr. Dana has also taken an order for a Chalmers 30 from Mr. William C. Vanden Berg of Andover street. What was looked for in stagnation of trade in the automobile line, says Mr. Dana, has not developed in his lines, he having sold more cars up to date this season than he did during the same period last year. The Stevens-Duryea Co. shipped more than twice the number of cars it ever shipped before during the winter months and last week saw 52 cars leave its yard which is near the limit of its capacity. The Hudson Co. is refusing orders for 1911 cars and the Chalmers Co. is nearly sold up.

Arthur G. Beharrell, agent for the Velie car, moved into the city hall garage yesterday, he having been leased out of his quarters in Middle street. Mr. Beharrell's increasing business demanded larger quarters and when he learned that the former occupants of the City Hall garage were to move out he entered into a contract with the holder of the lease of the premises and now has one of the finest garages in the city.

"The warm weather makes everyone think of a nice auto trip through the country and I have been kept busy during the past week," said Edmond H. Mercier when seen at the City Hall garage today. He has many bookings for future dates but with his excellent equipment is able to care for parties who wish to go autoing. His cars have also been engaged for several weddings which are to take place this month. Those who desire his services for weddings during the month of June should communicate with him as soon as possible for his motto is "First come first served."

About a dozen applications for permits to erect auto sheds have been made at the office of the inspector of buildings at city hall during the past month. One of the latest permits to be issued was to Frederick W. Sherman who is to erect an auto house in the rear of his residence at 153 Dartmouth street.

As a general rule the demonstrators of automobiles in this city when showing a prospective purchaser the power of their machine, run it up Third street hill from Bridge to Beacon streets claiming that to be the steepest hill in the city, but there are several other streets in Centralville that have a steeper grade. For instance the lower part of Thirteenth street has a grade of 11 per cent., there is a grade of 14.2 per cent., on the lower part of Twelfth street and Eleventh street has the steepest grade in the city, there being a rise of 16.6 per cent. from Bridge street to a point near the corner of Methuen street.

Referring to grades recalls to the writer that there has been more or less discussion as to the highest point of land in the city. Many people claim that the highest point of land is in Centralville, others that it is on Fairmont street or top of Rogers Fort Hill park in Belvidere while still others claim that the tip top point is in the vicinity of the Highlands. The highest point of land according to the city engineer's records is the high service reservoir at the top of Tenth street in Centralville, it being 234 feet high according to the city's level and nearly 250 feet above the sea level. Fort Hill park is 220 feet and the top of Fairmont street is 214. As for any of the high places in the Highlands they cannot compare with either Centralville or Belvidere.

The many Lowell friends of Mr. Charles S. Henshaw, manager of the E. R. Thomas Motor Branch in Boston, will pleased to learn of his promotion to the managership of the New York branch of the same company to succeed W. B. Hurlburt. Mr. Henshaw assumed his new duties yesterday but for the first few weeks will divide his time between New York and Boston until matters are running smoothly in both places.

Mr. Henshaw is one of the pioneer dealers, having represented the De-Dion-Bouton Motor company of New York and Boston for some months. He joined the Thomas forces in 1909 travelling through New York state and later he handled the Thomas in New England with Boston for headquarters, and with the exception of two years when he was New England representative for the Haynes Automobile company, has been associated with the Thomas company ever since, consequently has a wide acquaintance among automobilists.

The past two years he has acted in the capacity of Boston branch manager and under his guidance the business has grown tremendously and the branch has beeen a marked success, bringing owners in close relation with the factory and the increase is well deserved for the Thomas company and Mr. Henshaw were the first to offer automobiles to the public eleven years ago.

Two ten-year-old alligators in a tank in the window of the show room of the Lowell Automobile corporation are attracting considerable attention. Yesterday afternoon was the first time in two weeks that they received food. The meal consisted of a choice collection of Tom cod carefully selected by one of the salesmen who has charge of the miniature zoological exhibit.

A model 2A Buick commercial wagon was delivered to the Lowell Water works department Saturday by the Lowell Automobile Corporation. This is the second machine of the same type to be purchased by this department. An improvement has been made in the Buick delivery wagons by the substitution of an I beam drop axle instead of the tubular axle.

Mr. White of North Chelmsford, the agent for the Reo car, will have his headquarters at the city hall garage, where the different types of the cars will be on exhibition within a few days. He will also receive some new designs in express trucks for exhibition.

SMILING GEORGE

Will Officiate at Speedway Races

"Smiling George" Robertson, the winner of many classic automobile races, including the race held over the Merrimack valley race course in this city in 1909, who recently announced his retirement from the game, cannot resist the temptation to be in action in some way or another where the roar of the motor is heard, so he has been named assistant starter for the 500-mile International Sweepstakes race at the Indianapolis Motor Speedway next Memorial day. Fred J. Wagner, official starter of the American Automobile association, nominated the smiling driver as his assistant and Robertson will be seen in this official capacity at the brick course during the long race. It is highly probable, however, that Robertson never will go back to the automobile racing game as a competing driver. Following his accident during practice for the Vanderbilt cup race last fall, Robertson gave out the announcement that he would drive no more, and, despite the conflicting rumors, has maintained his stand. The recent arrival of George Robertson, Jr., has made him more determined that he will not be seen behind the wheel again in a motor race.

The method of starting the long race has been discussed much by racing experts and it is altogether probable that all of the cars will be started at one signal from the starter's gun. They probably will be placed in rows about seventy-five to one hundred feet apart, the different drivers drawing for their positions in the start. Starter Wagner will arrive in Indianapolis within the next few days, to take up the details of starting the race and plans will be made for scoring, etc. The handling of this race is one of the most serious problems which officials of the A. A. A. have faced thus far. The large number of high powered cars makes it impossible for them to make any classification for starting, and as there will be more than forty in the field, the question of a method of scoring is somewhat complicated. The details have been arranged, however, and it is believed that the entire contest can be handled without difficulty.

Practice for the big event is on and several of the drivers are at the Speedway tuning their cars for the supreme test. Additional stands have been built at the Speedway to accommodate the throng of visitors which is coming from all parts of the country, and more extensive plans have been made for this event than for any other in the history of automobile racing. The details have been worked out to a nicety, and the entire system for handling the crowds has been perfected. The management of the Speedway believes that it can take care of a multitude of people without the inconvenience which usually attends the assembling of large crowds.

There are thirty-nine entries now in and the Speedway management expects three or four more before the closing date. The purse now totals about $35,000 and it is highly probable that before the race fully $50,000 will be offered by the Speedway and various accessory and supply makers.

Wants the Hoodoo Number

Automobile race drivers are supposed to be a superstitious lot of mortals, but at least one of their number figures that the hoodoo number "thirteen" has no effect on him other than to make him lucky. This is J. F. Gelnaw, driver of one of the team of two Fal cars which is entered in the International Sweepstakes race. Gelnaw's car has been assigned number thirteen by the Speedway management. This was done at his request. So anxious was the Chicago driver to land the hoodoo number on his radiator that he telegraphed to ascertain if he could have it. In his telegram, he said: "If possible, give me number thirteen for my car in the 500-mile race. You can make the change easily by giving W. H. Pearce, my team mate, fourteen instead of twelve and one-half. This is the greatest favor you could confer upon me, as thirteen is my lucky number. Wire me as soon as possible."

Gelnaw was immediately notified that he was the only one who had asked for this number and that every other driver in the race was satisfied to let him have it. He wired back a two-word message—"Thank you."

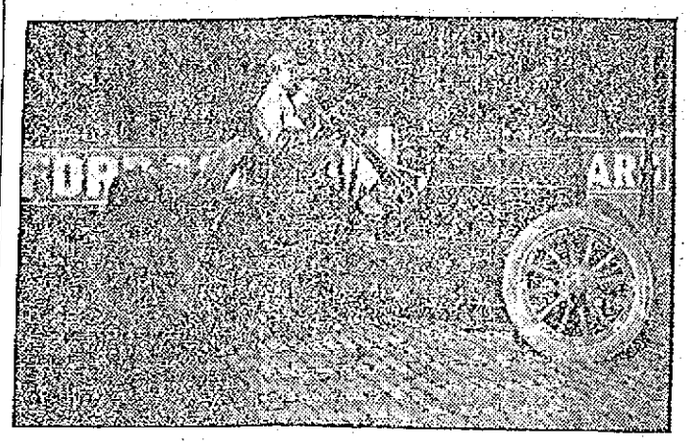

GEORGE ROBERTSON,
One of the Official Starters at Indianapolis Motor Speedway Races.

AMERICAN DRIVERS

ENTERED IN FRENCH GRAND PRIX RACE

NEW YORK, May 2—The recent doubt of American entries for the French Grand Prix road race which is to be contested over the Sarthe circuit on July 9 was dispelled last night when W. J. Morgan, the American representative of the Automobile Club de la Sarthe, telegraphed the Motor Contest association from Detroit that he had obtained the entry of three Nationals and a Marquette Buick for the International road race. Aitken, Metz and Wilcox will be at the wheels of the National cars.

Aitken and Metz, by their performances, have demonstrated their ability to handle the big racing cars. Wilcox, the most spectacular driver in the National squadron, expects to be in the money. President Newby of the National company was abroad last year looking over the field and his move occasioned some surprise. Louis Chevrolet will be at the wheel of Marquette Buick.

WALTER WATKINS

HAD GEORGE ARCAND, WELL KNOWN DEALER, AS GUEST

Mr. Walter Watkins whose reputation as an entertainer and host is unsurpassed, has as his guests the past few days, Mr. George Arcand, who does forging and spring work for autos, at his large place of business, 20 Cambria Street, Boston. Mr. Arcand is an old time friend of Mr. Watkins and is making a great success of the auto business as conducted by him. While here he was shown about the city by Mr. Watkins and was introduced to many friends including members of Thomas Talbot Conclave, K. S. F., of which organization Mr. Watkins is a leading member.

TWO MEN INJURED

Auto and Coupe Were in Collision

BOSTON, May 2.—Slippery pavement on Beacon street, between Arlington and Berkeley streets, Back Bay, due to the light rain, was responsible for a series of accidents at 6.45 last evening in which three automobiles were smashed, a coupe wrecked and two men injured. One automobile was damaged while the driver was making an effort to prevent a collision. It dashed against the sidewalk and knocked down a tree.

The injured men are Thomas G. Cashman, aged 32, of 25 Arcadia street, Dorchester, who was riding in one of the automobiles, and George H. Dillon of 7 Marks street, Jamaica Plain, driver of the coupe, who was thrown from his box.

Cashman was picked up unconscious, but revived quickly. He was sent to the City hospital, but later was allowed to go home. His head was cut.

Dillon is employed as a driver by Herlihy Bros., 20 Burlington avenue, Back Bay. When the auto struck his cab, wrecking it, he was thrown to the street and landed on his side. He was only slightly hurt.

Dillon was driving his coupe along Beacon street when a taxicab of the Armstrong transfer company, operated by Peter J. Salmon of 22 Everett street, Charlestown, drew up back of him. The horse drawing the coupe had a hard time making headway owing to the slippery going.

When the two vehicles were between Arlington and Berkeley streets Salmon swung to the left, intending to pass the coupe. Just as he did so an automobile owned and operated by George F. Kehew of 40 Dee street, Cambridge, came along in the opposite direction.

Trying to clear the taxi Kehew pulled his wheel sharply over and his car skidded, turning almost at right angles, the rear end first hitting the horse and knocking it down and also hurling the coupe over on the sidewalk. It then struck the taxi, both machines being damaged. Cashman, who was riding with Kehew, was thrown out.

"By Comparison Shall Ye Know Us."

DRAHNAP

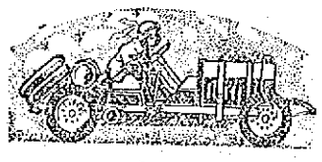

AUTO OIL

Is Thoroughly Refined

You can use it in either air-cooled or water-cooled cars.

Single Gallon.....50c
5 Gallon Lots, per gal.....40c
Barrels, per gallon.....30c

FREE CITY AUTO DELIVERY

C. B. COBURN CO.
63 MARKET ST.

DEATHS

JOHNSON—Mrs. Sarah F. Johnson, wife of Jonathan Johnson, died Saturday at her home, 10 Varnum avenue. She leaves her husband and three sisters, Mrs. M. B. Haley, Mrs. C. H. Seavey of Boston and Miss Marie S. Turner of Pasadena, Cal.

LETENDRE—Charles Letendre, infant son of Alfred and Malvina, died Saturday night at the home of his parents, 125 Tolman street, aged two years, four months.

DEVINE—Mrs. Mary A. Devine, aged 56 years, died Monday night at St. John's hospital. The deceased was a well known and highly respected resident and a devout attendant of the Sacred Heart church. She leaves to mourn her loss, a husband Joseph, three daughters, Misses Mary and Elizabeth Devine and Mrs. John Ivers, three sons, Dr. J. J. Devine, Arthur B. and Henry F. The remains were removed to her late home, 1527 Gorham street by Undertakers M. H. McDonough Sons.

McGRATH—John McGrath a well known member of St. Patrick's parish, died today at his home, 282 Fletcher street. The deceased leaves to mourn his loss besides a wife Catherine, two daughters, Josephine and Maude, a son, Thomas F., of Missouri, his mother, Mrs. Joseph McGrath of Lawrence, three sisters, Mrs. Mary Condon, Annie and Bridget McGrath of Lawrence, and two brothers, Thomas of Canada and Patrick of New York.

THE SUN
Is On Sale
At Both News Stands
In the Union Station
BOSTON

BUICK
CARS

The master stroke in automobile construction—Silent, Simple, Powerful Motor—Right up to the minute in design and finish.

Headquarters for OLDSMOBILE CARS

Lowell Automobile Co.

APPLETON ST., NEXT TO POSTOFFICE.

BANGOR HOPEFUL

Officials and Citizens Plan Reconstruction of the City

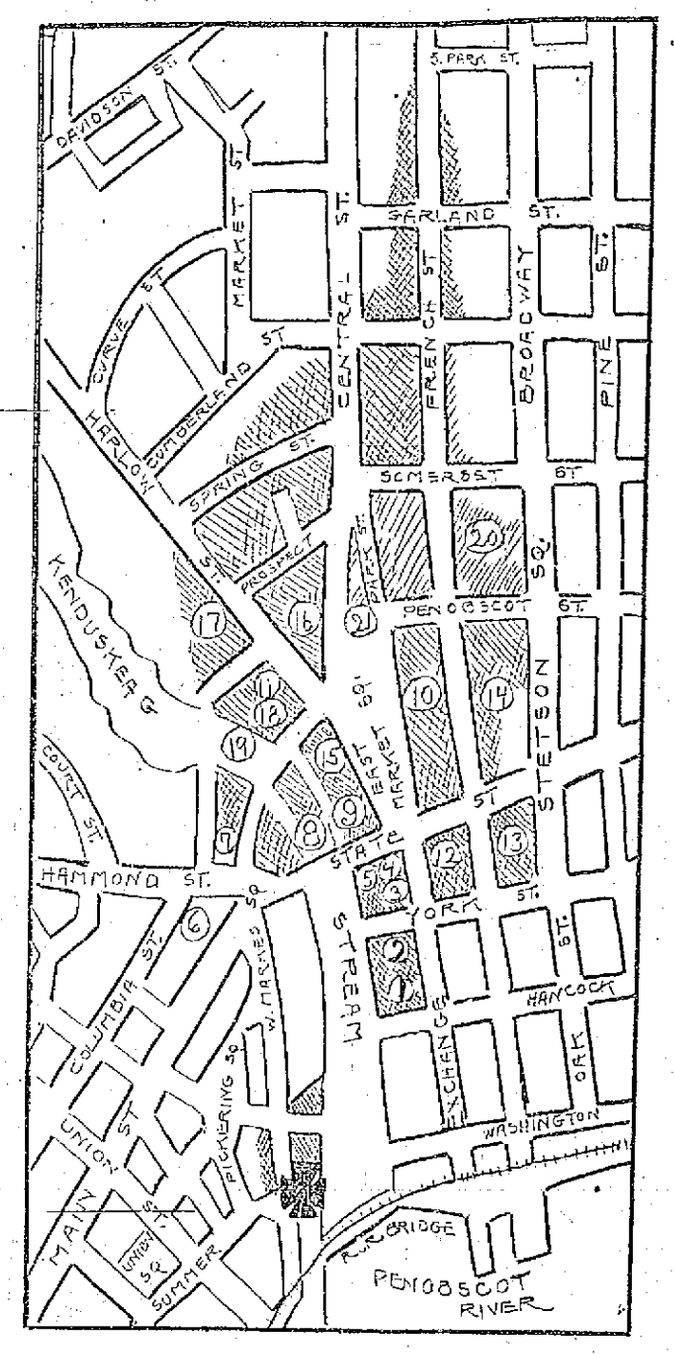

MAP OF BURNED AREA WITH LOCATION OF BUILDINGS INDICATED

Cross shows where fire started. Shaded portion shows burned area.

KEY TO MAP

X—Where fire started.
1—Telephone exchange.
2—Haynes, Chalmers Co.
3—Stearns building.
4—Exchange block.
5—Public library.
6—City hall (not burned).
7—Postal telegraph (not burned.)
8—Federal building.
9—Western Union office.
10—Tarratine club (not burned).
11—Windsor hotel.
12—Morse-Oliver block.
13—First Parish church.
14—Third Congregational church.
15—Central fire station.
16—First Baptist church.
17—Bangor high school.
18—Graham building.
19—Norembega building.
20—St. John's Episcopal church.
21—Universalist church.

The Food Problem Has Been Solved — National Guard and University Cadets Patrolling Burned District With Loaded Rifles

BANGOR, May 2.—Optimism prevails in Bangor, although nearly half the business section and a large part of the better class residential section is in ruins as the result of Sunday's conflagration. In all 100 business buildings, 275 residences and six churches were destroyed.

From Mayor Mullen and other city officials, throughout the list of sufferers, the sentiment is general that the city shall rebuild by its own efforts, declining with thanks proffered aid from without. Early start on modern structures to replace old ones in the business section is expected.

The fire started at 4 o'clock Sunday afternoon and was not extinguished until 8 o'clock yesterday morning. Only two persons lost their lives. They were John N. Scribner, who was crushed to death by a falling wall, and George Abbott, a fireman, who was killed by a toppling chimney.

Loss Estimated at $6,500,000

While all estimates of losses must necessarily partake largely of the character of guesswork, these figures, based on statements of property owners, officials and insurance men, will give a fair idea of the extent of the disaster, buildings and contents being included:

Business property	$5,000,000
Dwellings	1,000,000
Public buildings, churches, etc.	500,000
Total	$6,500,000

Insurance on the property is estimated at 60 per cent.

Other unofficial estimates made by insurance companies, assessors and others placed the loss as low as $3,000,000.

Street car service cannot be resumed for weeks, while telephone service is crippled for an indefinite period. There is neither gas nor electricity on the east side of the city, and business of all kinds is badly affected.

The sections of the city ravaged by the fire include the business blocks in Exchange street from York street to East Market square, and in State street from the Merritt Trust company building to Broadway, Park street, its entire length, and a large section of Central and Franklin streets; the residential part of the city on the west side of Broadway between State street and South Park, between the same limits on French street and from Harlow street to the east side of Broadway between State and South Park.

Mayor Mullen made this statement yesterday:

"Bangor will get its breath and courage, and then we will go right at building again. We are going to find out first how many there are in the city who are without homes, and then we will begin to clean up and open the streets.

"I have received offers of help from Boston, Portland and other cities, but I believe that we are going to be able to take care of our unfortunate ones without their aid. We shall not accept any aid until we find that it is absolutely necessary."

When the magnitude of the fire was realized Mayor Mullen asked for assistance from Portland, Lewiston, Augusta and Waterville, Brewer had already sent over aid and Ellsworth had responded with its chief and men. Hundreds of special police were sworn in to keep the streets clear and company G, N. G. S. M, was detailed to protect property and assist the police in preserving order later at night.

The cadets from the University of Maine were asked to help, and a delegation came down from Orono.

Homeless in Streets

When dawn broke over the stricken city yesterday groups of men, women and children, made homeless by the fire, could be seen huddled around smouldering bonfires or stretched along the edge of the smoking ruins endeavoring to derive some comfort from the warmth of the fires and to counteract the chilly effect of the rain that fell throughout the night. Although the rain brought discomfort to the homeless it was the means of bringing under control the great conflagration, which spread unchecked for more than seven hours Sunday night.

At a time when the battle of the firemen and householders against the flames seemed hopeless a providential shift of wind and a downpour of rain drove the fire back over the burned district and drowned out the flames. Every householder in Bangor whose home escaped destruction opened his doors to his less fortunate neighbor last night, but in spite of this several hundred were forced to spend the night in the city streets, surrounded by the few articles of clothing and household utensils they had been able to save from the flames.

More serious, however, than the problem of sheltering the homeless was the matter of feeding them, on account of the destruction of food supplies in the retail district. Every morning train brought food to the city, but it was some little time before the authorities could arrange for its distribution.

The fire, which is said to have been an insignificant blaze at the beginning, started near the corner of Broad and Union streets, in the vicinity of the city hall. A high wind fanned the blaze into a fire of terrific proportions, and, though the city hall was saved after the hardest kind of a fight, other public buildings and business structures in the neighborhood were destroyed.

Covers 40 City Blocks

The burned area includes about 40 city blocks. Neither of the newspapers, the Commercial, the afternoon paper, or the News, the morning paper, was burned out. The Postal Telegraph company office also escaped.

Among the principal buildings destroyed were: Bangor high school, Bangor public library, in which were the banking rooms of the Bangor Savings bank; central fire station, United States custom house and postoffice; Universalist, Central Congregational, First Congregational, St. John's Episcopal, First Baptist and Advent churches; Norembega hall, including the Gaiety theatre; Exchange building, in which was located the law school of the University of Maine; Windsor hotel, Tarrantine club, Morse-Oliver building, Haynes & Chalmers building, Smith block, Strickland block, Stearns building, Graham building, and Kenduskeag building.

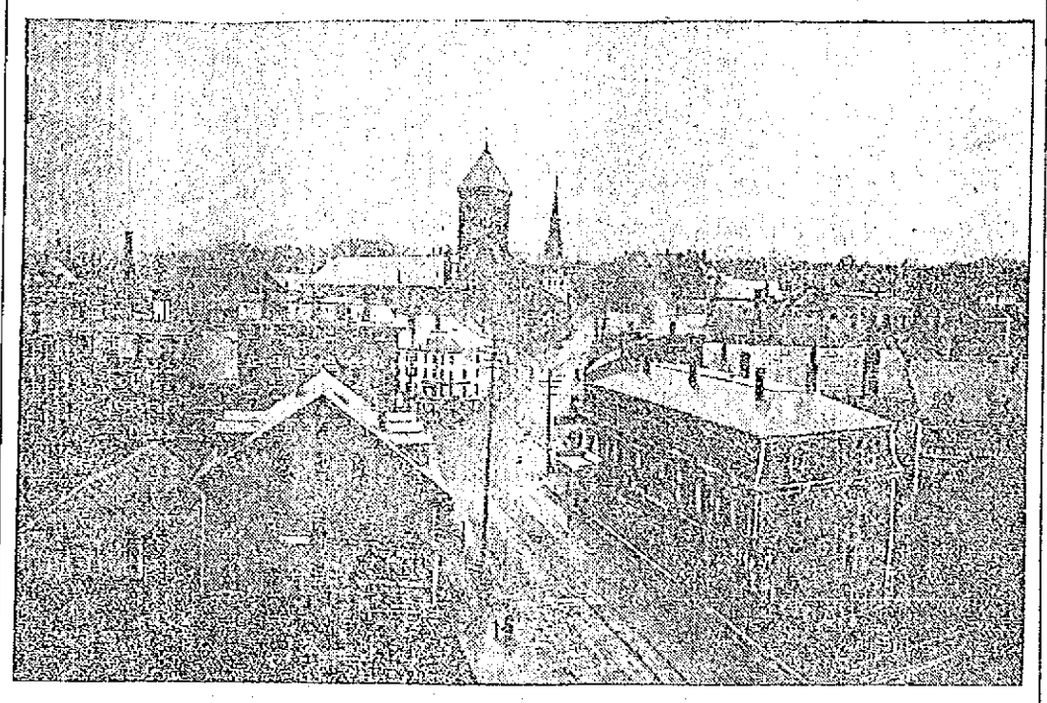

GENERAL VIEW OF THE BUSINESS SECTION OF BANGOR, MAINE, WHICH WAS DESTROYED IN THE GREAT FIRE.

THE BIG FIRE

BELIEVED TO HAVE BEEN STARTED BY CIGARET

BANGOR, Me., May 2.—That Bangor's great conflagration with its estimated loss of about $6,500,000, started by a cigaret stub thrown into the hayloft of Frank Green on Broad street by participants in a crap game Sunday afternoon, was the report that circulated through the city today. The police officials say that they had not heard the report and have made no headway in their efforts to determine the cause of the blaze which was fanned in a sweeping torrent of flame. The report is said to have originated with one of the people of the waterfront section where the fire started.

Bangor passed a quiet night last night. Although every man or boy, and there were many of the latter, who did patrol duty were each supplied with five rounds of ball ammunition after 9 o'clock there was no shot fired. There has not been a single case of looting discovered since the fire, the police say.

It was a damp, cool night for patrolling and the embryo soldiers, among whom were the Boy Scouts, had a nasty time of it. But they stood up to their task firmly on every hand and from Bangor's citizens come words of great praise for them and to the police in protecting the burned area.

Today was commenced in earnest the several details of duty connected with the fire aftermath looking to a prompt start at rehabilitation.

Dynamite squads took up early today the work barely begun yesterday of razing the menacing walls and chimneys. A few insurance adjusters arrived from Portland, Boston and New York, but it is not expected that a complete summary of insurance losses by the companies can be gained within a week. The work of dynamiting was a hazardous one. It had been impossible to do much of it yesterday because of the still fiercely smouldering ruins, which threatened to explode the great charges in the arms of the planter. Today, however, the firemen kept water pouring over the walls and thus cooled the walls were planted and the charges set off. Mayor Mullen today stated that he had drawn checks on Wilson D. Wing and Stetson Cutler Co., the latter of Bangor and Boston, for $1,000 following their offer of that amount. Mayor Mullen said this was no retreat from the city's assumed position of being able to care for herself, both Mr. Wing and the Stetson company being essentially of Bangor.

Telephone service, as well as electric lighting, was still in a chaotic condition today. There was a temporary suspension of all telephone service for several hours this morning and the city, in darkness all night, was still without electric street lights. Car service was resumed on the Oldtown line this morning.

Saved Child From Death

"After our child had suffered from severe bronchial trouble for a year," wrote G. T. Richardson, of Richardson's Mills, Ala., "we feared it had consumption. It had a bad cough all the time. We tried many remedies without avail, and doctor's medicines seemed as useless. Finally we tried Dr. King's New Discovery, and are pleased to say that one bottle effected a complete cure, and our child is again strong and healthy." For coughs, colds, hoarseness, la grippe, asthma, croup and sore lungs, it's the most infallible remedy that's made. Price 50c and $1.00. Trial bottle free. Guaranteed by A. W. Dows & Co.

NOTICE

Applications for highway surveyor for Town of Chelmsford will be received and considered by the board of selectmen of said town not later than 4 p. m., Friday, May 5.

ESTABLISHED 1842 RELIABILITY

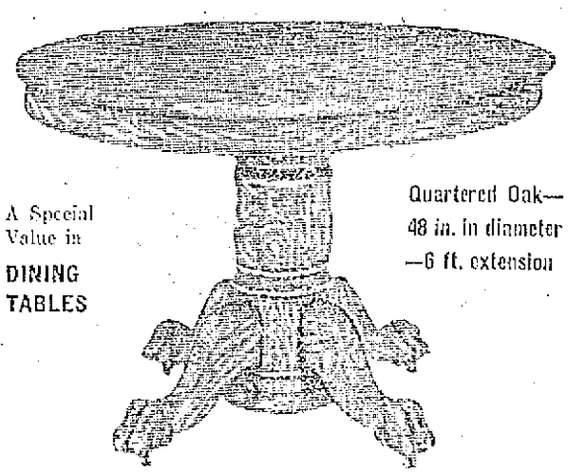

A Special Value in DINING TABLES

Quartered Oak—48 in. in diameter—6 ft. extension

$20.00

Our Dining Room Furniture Department is filled with good things for your dining room. Why not look them over before you purchase? A splendid Dining Chair, all quartered oak, with strong box seat construction for $2.50 would just match the table.

ADAMS & CO.

FURNITURE—RUGS—CARPETS

APPLETON BANK BLOCK, 174 CENTRAL STREET.

HARTFORD COS.

WILL LOSE BETWEEN $250,000 AND $300,000

HARTFORD, Conn., May 2.—Figures given out by the fire insurance companies having head offices in this city show that their losses by the fire at Bangor, Me., Sunday, will be between $250,000 and $300,000. Definite figures cannot be given, it is stated, until the actual area burned over and the amount of salvage are learned.

Big night, tonight, Y. M. C. I. hall

THOMAS WHITE

WELL KNOWN MANAGER ASSUMES NEW DUTIES

Mr. Thomas White, the veteran actor and manager of the Academy of Music, closed his season as manager for Lessees Twomey and Demarais of Lawrence. Mr. White closes a season covering thirty-two weeks and certainly has great reason to feel pleased with the patronage received throughout the season. Mr. White has for several years been connected with Mr. Joseph J. Flynn of Boston, the well known theatrical manager, and Mr. White has been employed by Mr. Flynn in arranging his park amusements of which Mr. Flynn controls about twenty in number. When Mr. White starts in at Boston headquarters he will be, perhaps, one of the busiest men in this section from now until the first of June when most of the parks on the circuit will be opened. This enterprise involves the services of several hundred actors and others, and Mr. White, being an old opera comedian, perhaps has a better knowledge of theatrical work than any other man in these parts, and he is certainly the right man in the right place. His ability and knowledge of the amusement world makes him a very valuable man in any capacity. We wish him success and in the fall hope to see him back again pleasing the patrons of that old favorite amusement house, the Academy of Music, with vaudeville and pictures. The retiring of Mr. White does not mean that the Academy of Music is closing as it will continue to give performances until obliged to close by the hot weather.

Good time tonight, Y. M. C. I. hall, 15c.

SCALDED BOY SOON WELL

The ten-year-old son of a prominent druggist of Springfield, Mass., was badly scalded with boiling water from hip to knee. The injury was dressed with Comfort Powder, which stopped the pain and healed the wound promptly without a scar. This shows the wonderful value of Comfort Powder. A common talcum would have irritated, increasing the pain. Comfort Powder is remarkably soothing and healing, keeps the skin smooth and overcomes all rashes and humors. See that E. S. Sykes' name is on the box.

ASPARAGUS ROOTS

Two-Year-Old Roots of Superior Quality. Bunches of 100.

Onion Sets
Potato Onions
Top Onions
Shallots

Bartlett & Dow
216 Central Street

FIVE DROWNED

Three Men and Two Boys Perished in St. John River

The Men Were Crossing From the American to the Canadian Line in a Ferry Operated by a Cable—Cable Broke and Scow Was Upset in Swollen Waters

EDMUNDSTON, N. B., May 2.—Three men and two boys were drowned in the St. John river near here today. They were crossing from the American to the Canadian bank of the river in a ferry operated by a wire cable. The cable broke and the scow was upset in the freshet-swollen waters.

The dead are two French-Canadians named Dufore and Hebert and an unknown man, a boy named Rasbovitz and A. Phillips, son of a former Canadian Pacific railroad station agent here. Young Rasbovitz and the Phillips boy were each about 15 years old.

A man named Daigle, who was in the scow at the time of the accident, managed to cling to the craft until he could be rescued by persons on shore. The others were swept away.

The four men and two boys embarked on the Maine side of the river about 7 o'clock this morning to make the trip across Edmundston. Owing to the spring freshet the river was like a millrace and the strain on the overhead wire cable to which the scow was attached was terrific. Finally the cable broke and the heavy wire rope fell on top of the craft, its weight putting one gunwale under water. All the occupants were thrown into the racing current but Daigle managed to grab the scow, which by this time was swamped, and cling to the partially submerged craft until he was rescued.

BOWLING TOURNAMENT

Opens in the Hurd Street Alleys This Evening

Four Crack Boston Teams Will Compete Tonight—C. H. Martel of Lowell Will be in Tonight's Competition

The Hurd street bowling alleys looked resplendent this morning when the finishing touches were put on them preparatory to the opening of the great 10 days' bowling tournament of all the crack bowlers of New England, which opens tonight.

The alleys have been refinished and arrangements have been made for the big crowd of visitors who will be present.

The tournament opens this evening

CHESTER H. MARTEL

and the vanguard of the visitors is due here from Boston late this afternoon.

The opening games will be bowled tonight by teams representing Mish Murray's famous Boston alleys.

The teams that will bowl are as follows:

Five men team: Messrs. Martel, Poehler, Corcoran, McKee and O'Brien.

Three men team: Messrs. McKee, Poehler and Corcoran.

Two men team: Messrs. Martel and Poehler and Messrs. McKee and Corcoran.

These men will also bowl individually. Mr. Chester H. Martel, who bowls this evening, is a Lowell boy and one of the best bowlers in New England. A big crowd is expected here tomorrow.

DONT COUGH

When a cough gets a little hold it seems to keep itself going. The throat gets so irritated it simply cannot stop coughing. A soothing, healing remedy for such cases that is probably without equal is Tolletine. This is a preparation that can be purchased at almost any drug store and will bring immediate relief in all cases of inflammation either internal or external. A few teaspoonfuls will stop a cough in short order. Tolletine is entirely free from all drugs and can be safely given to a child. Rubbed on throat, about the eyes or nose or forehead, it quickly relieves swelling or inflammation in cases of catarrh or cold in the head.

STYLISH
EASILY BUTTONED
AMPLE TIE SPACE

Purchase Them From

Max Carp & Co.
AND
A. G. Pollard Co.

The Leading Stores in Lowell

INJURIES FATAL

Man Fell From Trestle of Bridge

EDMUNDSTON, N. B., May 2.—Geo. Bebard, an employe of the Grand Trunk Pacific railroad, fell from a trestle at Baker lake, near here, last night sustaining injuries which caused his death a few hours later in the hospital at St. Basil. Bebard lived at Notre Dame, Que., where he leaves a wife and children.

ALLAN LINE

One Class Cabin Service

(Called Second)

Boston to Glasgow via Londonderry. Parisian, May 12; Numidian, May 26; Parisian, June 9; Numidian, June 23. Rate, Glasgow or Derry, $42.50; third class, $29.00 to Glasgow, Derry, Belfast, Liverpool.

DENIS MURPHY, 18 Appleton St.
FREDERIC B. LEEDS, 5 Bridge St.
H. & A. ALLAN, 110 State St., Boston.

SWEEPING DENIALS

Of Statements Contained in the Deposition of Hattie Leblanc

Mrs. Glover Resumed Her Testimony in Will Cases—She Says She Never Quarreled With Husband Over the Will—Cross-Examined by Lawyer Gove

CAMBRIDGE, May 2.—Sweeping denials of many of the statements contained in the deposition of Hattie Leblanc were made today by Mrs. Lillian Glover, widow of Clarence Glover, the murdered Waltham laundryman, when she resumed her testimony in the supreme court today as a witness for the will made by her late husband, which is being contested by four of Glover's brothers.

The direct examination of Mrs. Glover was resumed by Attorney Fletcher Ramey today. Mrs. Glover said that she was 40 years old. She said that she had never quarreled with her husband over his will, nor had she insisted that he make his brother Seymour Glover a beneficiary. To controvert the statement in the Leblanc girl's deposition that there was no show of affection between Mrs. Glover and her husband, Mrs. Glover identified a letter that had been written to her by her husband from a New Brunswick hunting camp. This letter abounded in terms of endearment, expressed the wish that his "dear wife might have had some of the trout caught" and was signed "Your affectionate and loving husband, Clarence." The Leblanc girls deposition said that Glover and his wife did not address each other by their first names.

The cross examination of Mrs. Glover by Attorney Gove, of counsel for the contesting brothers, was then begun. Mrs. Glover said that she and her husband had taken many trips together and sometimes they took the Leblanc girl with them, although she was a servant in the house. She denied that she had ever talked over business affairs in the presence of Hattie. She said that she had no ill feeling toward William Glover, one of the contesting brothers, but Norman Glover she had not seen for 20 years and she had not seen Arthur for 16 years. She declared that her husband did not care for Arthur Glover and she charged that Arthur had been given money by her husband on numerous occasions, but had not repaid the loans.

During his cross examination Mrs. Glover exhibited considerable keenness. Mr. Gove asked her about some happening and she replied that she should not answer that particular question without an order from the court, inasmuch as the court had ruled that nothing could be introduced that had happened more than 18 months previous to the trial of the case. The court sustained the witness in her refusal to answer.

Several witnesses followed Mrs. Glover. One of them, Robert M. Scott, a Waltham attorney, said that Mrs. Glover had been to consult him relative to instituting divorce proceedings but that at his advice she had effected a reconciliation with her husband. Two other witnesses who had been callers at the Glover home in Waltham testified that the relations between Mrs. Glover and her husband were happy.

Considerable testimony was then introduced to show that Mr. and Mrs. Glover were a happy couple and that their home life was of the most pleasant character. To support this contention depositions were read from Charles A. Wagant of Baltimore, who, with his wife, had been on the same steamer with the Glovers on a trip to Jamaica and who later visited the Glovers in Waltham and also from George D. Potter of Providence, who was well acquainted with the family.

Mrs. Mary Walker, a daughter of Seymour Glover, and Mrs. Seymour Glover both testified to the happy home life of Clarence Glover and his wife. Mrs. Seymour Glover also said that Albert Glover, one of the four brothers who is attempting to break the will had told her that he wanted to put Mrs. Lillian Glover "behind the bars."

WOMEN WHO SUFFER

Relief for women who suffer from the many forms of distress, pain and irregularities due to the diseased conditions of leucorrhea, or whites, can be found in the following home-made preparation, which is used as sanative wash or douche with syringe:

Obtain a 2-ounce package of antiseptic vilane powder, 1 ounce tannic acid and 1 ounce sulphate zinc. Mix all together and use a teaspoonful to a quart of warm water. In very short order the ravages of disease will be checked, the parts assume a healthy tone and the pain, irregularities and distress will vanish.

A sanative wash of a harmless character like this should be used by every woman who values her health and happiness.

MR. T. O. TRUMBO SAYS:

Mr. T. O. Trumbo, Millersburg, Kentucky, writes: "I can safely say I have never found the equal of your Cascarets. Royal Pills for constipation, liver and kidney trouble, as I am always bothered with these troubles. I give you permission to publish just my words if you so desire, etc."

Evidence comes daily from every section of the country to show that Blackburn's Cascarets Royal Pills are the very best remedy in existence for constipation, indigestion, biliousness, headache and such other ills as are due to chronic constipation. Write for a Free trial package, to The Blackburn Products Co., Dayton, Ohio, or obtain a 10c or 25c package from any well-stocked druggist.

Blackburn's Cascarets Royal Pills

MATRIMONIAL

An exchange has the following:

The wedding of Miss Harriet Wright Lancashire and E. Laurence White, which occurred Saturday morning, was one of the first important society events on the North Shore this season. Many guests form Boston and New York and from Detroit and other Western cities attended.

The bride is the daughter of Dr. and Mrs. J. Henry Lancashire. She and her family are residents of Alma, Mich., but the past three summers they have occupied the Hood cottage at Norton's Point, Manchester.

Mr. White is a resident of Boston and son of Mr. and Mrs. Edward Lane White of 408 Beacon street.

The ceremony took place at Emmanuel church, Manchester, and the bride was given in marriage by her father. The ceremony was performed by Bishop Coadjutor Parker of New Hampshire assisted by Rev. Thomas S. Cline of St. Stephen's church, Boston.

Miss Helen L. Lancashire, a sister, was maid of honor. The bridesmaids were Mrs. Howard Heinz of Pittsburg, Miss Ella Kingsbury of Corning, N. Y., and Miss Ruth Burke of Lowell.

The bridegroom was attended by Gordon K. White, his brother, a graduate of William's college; and the ushers were Martin Keough, Jr., of New York, Ammi W. Lancashire of Alma, Mich., a brother of the bride, and a senior at Yale; Richmond L. White of Portsmouth, N. H., a brother of the bridegroom, and Barrie M. White of Boston.

GAGNON—SIROIS.

A pretty wedding was solemnized today at St. John's church, North Chelmsford, when Mr. Gedeon Gagnon and Miss Alice Sirois were united in marriage, the ceremony being performed at a nuptial mass celebrated at 8 o'clock by Rev. Fr. Doherty. The witnesses were Messrs. Antoine Duhaime and Arthur Evecci.

After the ceremony the couple repaired to the home of the groom in Holt street, North Chelmsford, where a dainty wedding dinner was served. The happy couple left on the 12.05 o'clock train for a honeymoon trip to Fitchburg and New York. They are accompanied by the bride's aunt, Mrs. Henri Cloutier, from Granby, Que. They will be at home to their friends in North Chelmsford after May 10.

BASEBALL LEAGUE

ONE TO BE ORGANIZED IN GREAT BRITAIN

ST. LOUIS, May 2.—C. T. Spink of this city will sail for England on Wednesday to organize a baseball league for the Britons. It is said there are enough Americans in England to support a small league.

JURY IS CHOSEN

For Trial of Mrs. Dodge Accused of Murder

GUILDHALL, Vt., May 2.—To the surprise of most of those present in the courtroom, the jury to try Mrs. Florence M. Dodge of Lunenburg for the murder of William Heath of Dalton, N. H., at Mrs. Dodge's home in Lunenburg, was completed this forenoon. It had been expected that considerable time would be required for the selection of a jury, inasmuch as Essex county, in which the alleged crime was committed and in which the case is being tried, is sparsely settled and great interest in the murder case has been manifested by all the inhabitants.

Of the twelve men who will hear the evidence in the case of Mrs. Dodge eight are farmers, one is a merchant, one a blacksmith, another a locomotive engineer, and another is a mechanic. The jury is composed as follows:

A. W. Besworth, merchant, foreman, L. Paseur, blacksmith, George Davis, farmer; A. H. Williams, farmer; W. H. Davis, farmer; Eugene Rivers, farmer; Fred Frizzel, farmer; Carl Ball, farmer; C. D. Thurston, locomotive engineer; Edward H. Bazin, mechanic; Alex Smith, farmer; Ola Buzzell, farmer.

As soon as the jury had been completed the jurymen were sworn and then Judge Hall, who is presiding, instructed them regarding their duties.

BOARD OF ALDERMEN

Has Raft of Business to Attend to This Evening

The aldermen will meet in regular session this evening and there is a big raft of routine business awaiting their attention.

The committee on streets will meet at 2 o'clock Thursday afternoon and again at 7.30 when hearings will be given on petitions. The matter of most importance in connection with city hall meetings at the present time is the progress of the $75,000 loan recommended by the street committee for block paving.

This recommendation will have to go to the city council before it can reach the committee on appropriations and in order to facilitate matters the mayor will probably call a special meeting of the common council. Unless a special meeting is called the common council will not meet again until a week from tonight.

The committee on claims will meet at 1.30 o'clock on Thursday afternoon and again at 7.30 o'clock. The park commission is also scheduled for a meeting at 7.30 o'clock Thursday evening.

Spring Cleaning

The attention of owners and occupants of private premises is called to a notice from the board of health appearing in another column. The board wants owners and occupants of private premises to get busy on spring cleaning.

Lazy Worm Getters

"Are fishermen lazy, as a general rule?"

This question was aimed at the city hall reporter for The Sun by a young woman employed in an office at the municipal palace.

"Well, er—no, yes perhaps, but really I don't know," was the best the reporter could do by way of answer, for he's some fisherman himself.

"I have always heard it said," continued the fair young lady, "that fishermen, as a rule, are lazy and I think its so, too. I know some fellows around this hall who are crazy about fishing and while I don't want to go on record as saying they are lazy, I do know for an actual fact that they are never anxious to do any more than is absolutely necessary.

"I didn't have them in mind, though, when I asked you if fishermen were lazy, but I happened to be looking out of the window at the men who are digging the lawn and I saw two great big fat men picking worms from the sods that were being turned over by the spaders or diggers. As I said before I had always heard that fishermen were lazy, but I didn't suppose they were too lazy to dig worms for bait."

The reporter learned that the observing young lady was not talking through her hat, rat or puffs. One of the diggers told him that the fellows who got the worms promised to divide their catch with him. "They were bartenders," he said, "and they were having a day off on account of the saloons being closed. They had a big basket with them, but I don't suppose it was full of worms."

WEDNESDAY
Double S. H. Stamps All Day

CALNAN & GUTHRIE Cut Price Grocers

113-115 Gorham St., Cor. Winter St. Tel. 2936
513 Merrimack St., Near Tremont St. Tel. 2170

We will sell the following goods at prices never heard of before in the history of grocerydom. Quality, weight and measure guaranteed.

POTATOES! POTATOES!

Best Eastern Green Mountain Potatoes—These are the finest Potatoes that have come to Lowell this season, and we will sell them at this exceptionally low price while they last, pk. 17c

BUTTER! BUTTER! BUTTER!

Best Fresh Made Vermont Creamery Butter—Come and try a pound of this delicious Fresh Made Butter, and you will never use storage butter, lb. 22c

Fancy Sugar-Cured Smoked Shoulders ..... 9¾c lb.
Best Salt Spare Ribs (single sheets) ..... 10c lb.
Pure Leaf Lard (Guaranteed absolutely pure) ..... 10c lb.
Good Full Cream Cheese ..... 10c lb.

Spinach, Dandelions, New Cabbage, Butter Beans, Bermuda Onions, Bananas, etc., etc., at wholesale prices.

PROMPT DELIVERY. SATISFACTION GUARANTEED.

BIG "SHOE NIGHT"

Will be Held by the Lowell Board of Trade

The Lowell Board of Trade will hold what it is pleased to call a big "Shoe Night" at its regular meeting in Lincoln hall on the evening on May 11.

At this meeting the board will be addressed by Alfred W. Donovan of Rockland, Mass. president of the New England Shoe Manufacturers association; and Thomas E. Anderson, secretary of that association, besides several local speakers. The purpose of the meeting is to launch a boom for the Lowell Realty company which is to build manufacturing plants to lease to manufacturers who may desire to come to Lowell, and to boom the shoe business which is fast becoming a factor in this city. Few people as yet realize the importance of the shoe industry in Lowell and the grades of shoes being manufactured. It is the popular impression that only the cheapest quality of shoes and slippers are made here but such is not the case.

PACKY McFARLAND

SAYS HE WILL ACCEPT WOLGAST'S CHALLENGE

CHICAGO, May 2.—Packey McFarland, the lightweight, who returned from New York yesterday, said that he would accept Ad Wolgast's challenge and bet $5000 that Wolgast could not stop him inside of 20 rounds. The weight is 131 pounds at 3 o'clock.

BLIND TO SHOW HOW THEY MAKE USE OF THEIR "TEN EYES"

At top, to left, a blind Santa Claus; to right, blind boy in class of seeing youngsters. Below this is a "cheer up" visit, and at the bottom is a a veteran broommaker.

At the Metropolitan Opera House in New York on April 26 President Taft will formally open an exposition got up by his favorite charity, the Association For the Blind. When he finishes his speech a blind orchestra will tune up, a blind wireless telegraph operator will send out a shower of blue sparks, blind typists will start clicking away on their machines, and blind weavers, milliners, seamstresses, lace, broom and basket makers and telephone operators will start in to show their more fortunate brothers and sisters the wonderful things they can do with their "ten eyes," as they call the tips of their nimble fingers.

The president became deeply interested in the work of "Light Through Work" at the Actors' fund fair when at the blind exhibit he was asked to dictate to a blind stenographer.

"Are you sure she will be able to take what I say?" he asked, and then he was amused to find that every word he had spoken since he entered the booth had been faithfully transcribed.

"Dear me," he said, "this is as embarrassing as one's first experience with a telephone!"

Then he dictated this message: "I have a great deal of interest in the furnishing to the blind the means of enjoying life and of forgetting the deprivation which is theirs."

When he got back to the White House he sent up an excellent photograph of himself, on which he wrote, "To the New York Association For the Blind, with the warmest appreciation and best wishes of W. H. Taft."

This picture, together with the note he dictated and signed and with the signature of the blind stenographer, has been beautifully framed and is one of the treasures in the museum or "lamp room" of the Lighthouse, the association headquarters in East Fifty-ninth street. The president and Mrs. Taft became patrons of the society at once.

At the Lighthouse one may buy brooms "guaranteed to outlast any three machine made brooms," rugs, beadwork, knitted articles and hammocks, or one may order a piano tuner, a stenographer or a skilled masseur.

As an example of the energy and hustle of the blind workers it may be recorded that the association turned out in 1910 2,099 recaned chairs and 45,176 brooms.

The late Mark Twain was an enthusiastic supporter of the Lighthouse and used these beautiful sentences in one of his letters to President John H. Finley:

"It is dismal enough to be blind. It is a dreary, dreary life at best. To them it is always night, and when they have to sit with folded hands and with nothing to do to amuse or entertain or employ their minds it is drearier and drearier. They ought not to be compelled to subsist on charity. We should give them an opportunity to earn their bread and to know the sweetness of the bread got with the labor of one's own hands."

And even more beautiful is the fact that many physicians urge the blind folk to visit some of their seeing patients so that the discouraged and depressed may take heart from seeing such signal triumphs over life's worst handicap.

Helen Keller in a letter written on the occasion of a fete given by the society a year ago said:

"I wish I could come to your beautiful fete and touch the costumes of the birds and butterflies. The thought of all that skyey beauty gives my fancy wings, and I do not wish to weigh down the pinions of joy with a solemn moral. But I hope your guests will not forget the symbol of the fete—that man dreams first, then works and rises to the heights of realization; that no one can rise above the circle of a narrow life without the aid and encouragement of his fellow men."

L. BRAXTON GRIGSBY.

America's Richest Church Gets England's Greatest Preacher

WITH the best wishes of King George attending him the Rev. Dr. John Henry Jowett, England's most famous preacher, is safely installed, to his own and his congregation's great satisfaction, in the pulpit of the Fifth Avenue Presbyterian church, New York.

The church had a hard time getting Dr. Jowett, and the doctor had an even harder time in getting away from his flock of the Carr's Lane Congregational church of Birmingham, where he had preached for fifteen years.

His thousands of parishioners talked and wrote and even wept to induce him to stay, letters urging him not to take his eloquence from England came from every part of that country and her colonies, the city magistrates of Birmingham signed a petition asking him not to go, and even the bishops of the Church of England expressed the hope that he would remain.

An excellent idea of the man may be had from the following sentence in his letter of acceptance. He was offered by the Fifth Avenue church what is said to be the largest salary ever offered to a minister, $18,000 a year and a house rent free. Some of the English papers hinted that the sum was what influenced Dr. Jowett to come to America. But in the letter he says: "May I be allowed to add that I am sure I shall not need the large stipend you so graciously offered me, and when I meet the officers of the church I shall seek their judgment as to what is the equivalent to the stipend I am receiving in my present charge. This will make me perfectly happy in my work."

Dr. Jowett, who had, by the way, a very distressful trip across on the Mauretania, delighted all the newspaper men who went down to meet him.

He is slender, above the medium height and has a forehead that shows an inclination to bulge. He is soft voiced and mild mannered and wears the same sort of clothes as the average American or British business man. There is nothing in his dress to show his calling.

Dr. Jowett was born in Yorkshire and educated at Edinburgh university and Mansfield college, Oxford. He is forty-seven years old. He has been pastor of only two churches, St. James' church, Newcastle-on-Tyne, where he went in 1889 and remained seven years, leaving to succeed the celebrated Dr. Dale at Carr's Lane church. Dr. Jowett founded and supervised the Digbeth institute in a poor part of Birmingham, for which the Carr's Lane church raised $135,000 in response to appeal.

St. Paul, Martin Luther and John Calvin are Dr. Jowett's models. "These," he says, "are strong men, giants along the pilgrim way, and they never attempted to hide their emotion or depersonalize their religious life. Let us beware lest in a healthy recoil from a wishy-washy sentimentalism which pays little homage to the reason we, too, 'enter into life maimed' by adopting a desiccated rationalism, which dries up the very sap of piety and drains away that fine emotion which is absolutely requisite to the finer issues of our faith."

Dr. Jowett is married and has one little daughter. His wife is very active in local charitable work.

The Fifth Avenue church is one of the largest and strongest of the denomination in this country. It reports a membership of 2,262 and, in addition, 1,246 in the Sunday school.

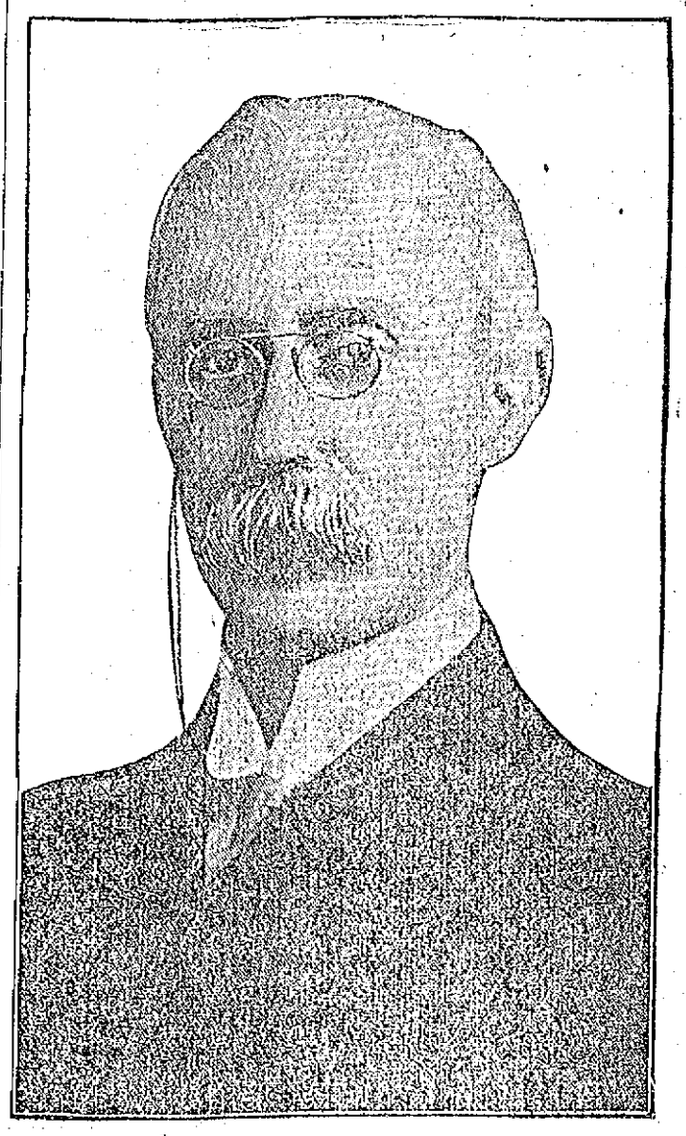

REV. DR. JOHN H. JOWETT.

THE FOREIGNERS

In Section Where Revolution Started Escaped Harm

HONG KONG, China, May 2.—Today's advices from Canton, the capital of Kwang Tung province, in which city the revolutionary movement originated, indicate that foreigners have escaped harm.

The foreign residential section occupies Shamien, an artificial island at the north of Canton. A canal separates the island from the city proper. Gunboats were anchored in the canal and guns are mounted on the canal bank commanding the approaches to the island.

On Sunday evening the revolutionists attempted to cross to Shamien with the purpose of capturing the police station there. They were repulsed by loyal troops.

Bandits led by the brigand chief Luk burned four government residence at Fatshan when they attacked and looted the town.

Reports from the West river districts are meagre, as the rebels destroyed telegraphic communication at many points. It appears, however, that Wu Sum, the leader of the anti-Manchu forces, is working to the westward after raiding Sam Shui, Wen-Chow, Woo-Chow, Chung Lok, Shui Hung and Fatsham. The government seems to be in control at Canton.

HELD IN $10,000

Anderson Charged With intent to Kill

BOSTON May 2.—Joseph Anderson, aged 22, of 138 Bremen street, East Boston, who, it is charged, fired five shots at his young wife, Mrs. Martha F. Anderson of 141 Webster street, also of East Boston, early Saturday night, was arraigned today in the East Boston district court.

Anderson was represented by Michael H. Fitzgerald as counsel and the reading of the complaint was waived. Justice Dimock ordered Anderson held in $10,000 for the June grand jury. Anderson is charged with assault with a loaded revolver with intent to kill.

At the East Boston relief hospital yesterday, where Mrs. Anderson was taken after the shooting, it was said that the girl-wife was resting as comfortably as could be expected.

BOY KILLS CHILD

The Little Ones Were Playing Indian

THOMPSONVILLE, Conn., May 2.—Mortimer Travers, aged three, son of Mr. and Mrs. Joseph Travers of this town, was accidentally and fatally wounded yesterday afternoon by Nelson Gray, a 14-year-old boy, who discharged a revolver in his direction.

Young Gray was playing Indian and was flourishing a 22-caliber revolver which he did not know was loaded. As he raised the hammer of the weapon it exploded a cartridge. Young Travers was standing in the yard watching the older boy's antics when the accident occurred. The bullet entered the side of the child's head over the left ear and lodged in the cavity of the brain.

Dr. C. P. Dowd was summoned and sent the boy to the Mercy hospital in Springfield, where he died later.

WOMAN RECLUSE

May be Worth $1,000,000 Says Clews

NEW YORK, May 2.—Miss Janet Perkins Williams, the Brooklyn recluse who was removed to the Kings County hospital Sunday for an examination as to her sanity, may be worth $1,000,000. Henry Clews, for 20 years her banker, believes she is and he added yesterday that he had never known her to make a losing speculation.

"She began on a small sum," said Mr. Clews yesterday afternoon, "but she was shrewd and conservative. She waited for low prices to buy and she never held for the top of the market to sell. I cannot believe she is insane."

The shanty in which Miss Williams lived was shuttered and barred and the front stoops walled in to keep small boys from playing on them. Her rooms were found filled with unopened letters, some from companies in which she held stock, calling on her for cash and checks which she had never banked.

Thousands of dusty newspapers, all opened to the financial page, littered the floors. Her only finery was a sealskin coat, which she wore day and night. The few neighbors she spoke to describe her as a gentlewoman, whatever her eccentricities.

FOR RARE BOOK

Sum of $42,800 Was Paid

NEW YORK, May 2.—It was announced at the afternoon session of the Hoe library sale today that an autograph letter of Henry W. Longfellow, dated 1856, and relating to his book "Outre Mer," with a copy of which it was to have been sold, is missing from the collection.

The sales company dislikes to believe that it can have been stolen but is unable to account for its loss. Letter and book were valued at $600 or more.

Prices that are the despair of collectors continued today. J. P. Morgan's librarian bought for $42,800 Sir Thomas Malory's "Morte d'Arthur," the only perfect copy known of Caxton's edition, printed in 1485. It was last sold at auction for $9750, when it was bought in 1885 by Bernard Quaritch, the London dealer for Mrs. Norton Q. Pope of Brooklyn, at whose death Mr. Hoe acquired at at private sale for an amount not generally known. In 1698 it sold for 68 cents.

The winning bid is the second highest ever made for a printed book or manuscript. The record figure is $50,000 for the Guttenberg Bible, sold at this same sale to Henry E. Huntington, the California collector.

TUBERCULOSIS

King Alfonso Reported Gravely Ill

PARIS, May 2.—L'Intransigeant claims that King Alfnoso is gravely ill with tuberculosis and that at a recent consultation of his physicians it was decided that urgent measures of treatment were necessary and also that the Spanish monarch should pass the coming winter at Lezins, Switzerland, where the climate is better adapted to his condition.

King Alfonso has long suffered from what has been described as a nasal trouble. Dr. Moure, a specialist of Bordeaux, has performed several minor operations on his majesty. There have been occasional rumors of a more serious ailment, including that of tuberculosis of the throat.

Alfonso will be 25 years old on the 17th of the present month. He has always been of a delicate constitution.

STRANGE CASE

LAWRENCE, May 2.—Carmelo Salvatore was held in $100 by Judge Mahoney in police court yesterday when evidence was presented showing he had married a woman whose husband is said to be living. Mrs Salvatore, who is ill, made complaint that her husband would not provide for her.

Salvatore said he did not think he was obliged to, as she had been married before. The woman was questioned, and said she was married seven years ago to another man, who deserted her, she alleged. She afterward married Salvatore.

The marriage license stated that both claimed it was their first marriage. Judge Mahoney ordered a further investigation.

TOWN FARM SOLD

Old Dracut Landmark Under the Hammer

The Dracut town farm, one of the land marks of that town went under the hammer yesterday and the purchaser was George R. Fox of Dracut, who buys for an investment, at $5450.

The bidding started at $3000 by Walter Thissell, and was run up in $100 and $50 bids until finally knocked down to Mr. Fox. Bidders were Maj. Noyes, Hazen Stickney and a Mr. Kelly of this city.

There are 65 acres of land in the farm, practically all of which is surveyed into house lots. The house is over 100 years old. It is not in a good state of preservation. The barn is about 50 years old and is in good condition, having recently been shingled.

Two of the lots of land in Humphrey street were sold to John Flynn for one half cent per foot. The third lot was sold to John P. Riordan of Boston for 3-8 cent per foot.

The Fanny E. Hall lot at Dracut Centre was not sold.

C. H. Hanson & Co. conducted the sale.

OFFICE OF THE BOARD OF HEALTH

Lowell, Mass., May 1st, 1911.

Notice to Owners or Occupants of Private Premises.

Notice is hereby given to all owners and occupants of private premises, at their own expense, to remove any nuisance, source of filth, or cause of sickness, found thereon within twenty-four hours, or within such time as the Board of Health considers reasonable after notice; and if the owner or occupant fails to comply with the order of the Board of Health, the board will cause the nuisance, source of filth, or cause of sickness to be removed, and all expenses incurred thereby shall be paid by the person who caused or permitted the same, as provided for in the Revised Laws, Chapter 75, Section 67 to 69 inclusive. Per order,

DENNIS J. MURPHY,
JOHN A. OSGOOD,
PIERRE BRUNELLE, M. D.
Board of Health.

Advertisers Say "Sun Ads Pay"

LEGAL NOTICES

To the Honorable the Justices of the Superior Court within and for the County of Middlesex:

Respectfully libels and represents Blanche S. Lawrence, of Malden, in said County, that she was lawfully married to George W. Lawrence, now of New Orleans, in the State of Louisiana, at Boston, in our County of Suffolk, on the fifth day of June, A. D. 1901, and thereafterwards your libellant and the said George W. Lawrence, lived together as husband and wife in this Commonwealth, to wit, at Springfield and at Holyoke in our County of Hampden and at said Boston; that your libellant has always been faithful to her marriage vows and obligations, but the said George W. Lawrence, being wholly regardless of the same, at said New Orleans on or about the sixth day of March, A. D. 1906, utterly deserted your libellant and has continued such desertion from that time to the date hereof, being more than three consecutive years next prior, to filing this libel, and being of sufficient ability, grossly, wantonly and cruelly refuses and neglects to provide a suitable maintenance for her.

Wherefore your libellant prays that a divorce from the bonds of matrimony may be decreed between your libellant and the said George W. Lawrence.

Dated the twenty-sixth day of April, A. D. 1911.

BLANCHE S. LAWRENCE.

COMMONWEALTH OF MASSACHUSETTS, Middlesex, ss. Superior Court, May 1, A. D. 1911.

Upon the libel aforesaid, it is ordered that the libellant notify the libellee to appear before our Justices of said Court, at Cambridge, in said County, on the first Monday of June next, by causing an attested copy of said libel and of the order thereon, to be published in The Lowell Sun, a newspaper published in Lowell, in the County of Middlesex, once a week, three weeks successively, the last publication to be fourteen days at least before the said last mentioned day, and that an attested copy of said libel and order thereon be sent by registered letter to the residence of the libellee as set out in the libel, that he may then and there show cause, if any he have, why the prayer in said libel set forth should not be granted.

THEO. C. HURD, Clerk.

A true copy of the libel and of the order thereon.

Attest,
THEO. C. HURD, Clerk.

SPECIAL NOTICES

DRESSMAKER—Miss J. A. Montplaisir has removed to 192 Pawtucket st., cor. of Mt. Washington.

MILLINERY—Hats trimmed and made on frames at 975 Central st.

GET YOUR MOUTH READY—Pike's celebrated rhubarb. Tel. 174-3.

WE DO POOL AND BILLIARD TABLE REPAIRING of all kinds; prices reasonable and work guaranteed. Tel. 616-1, or leave order at 311 Middlesex st.

BUILDING STONE—Parties needing stone for cellar buildings can have the same free if they will call at the G. H. Wood farm, Dracut.

I WILL PAY spot cash for second-hand furniture of all kinds. Send postal, call or phone, 2066. C. Welcome, 23 East Merrimack st.

PASTURAGE for horses and colts, with best of accommodations; plenty of water and shelter; 8 miles from Lowell. Apply to S. A. Greeley, R. F. D. No. 3, Nashua, N. H. Tel. 558-12.

SPRING CLEANING—General work of all kinds, cellar cleaning, boilers cleaned, carpets taken up and relaid. Experienced workmen. Jackson & Wentworth, 8 Watson ave.

FISHERMEN TAKE NOTICE—Fresh picked worms for sale at Harry Gonzales, the cutler, 128 Gorham st. Tel. 952-2.

BOARD AND ROOMS at the Gage Dining Rooms, 48 Kirk st.

MRS. BATTLES, nurse; special training for confinement cases; terms reasonable. Write and will call. 2 Jewett ave. Tel. 2029-2.

LACE CURTAINS LAUNDERED at 40 cents a pair. Mrs. M. Grimset, 43 Hasting st.

HORSE CLIPPING by power while you wait. $2.00. 100 Willie st.

LIMBURG CO., chimney experts. Chimneys swept and repaired. Residence 1128 Bridge st. Tel. 945.

THE SUN IN BOSTON—The Sun is on sale every day at both news stands of the Union station in Boston. Don't forget this when taking your train for Lowell.

TROUSERS and VEST MAKERS WANTED

—APPLY—

J. C. Martin & Sons

243 CENTRAL STREET

FREE FREE
10 PRIZES

FIVE LADIES—FIVE GENTS

With admission tickets. Prescott hall, Saturday, May 6th. See prizes in H. C. Kittredge's window, 11 Central street.

Admission 25c Kittredge's Orch.

Max Goldstein

We will paper rooms for $2 and furnish the wall paper. Dealer in wall papers at very lowest prices, also paper hangings, whitewashing, painting. Estimates given on large or small jobs. All work guaranteed.

THE NEW PAINT STORE
155 Chelmsford Street Tel. 1897-1

New Quarters
J. F. McNamara
—TAILOR—
Keith's Theatre Building. Tel. 2101.

TAYLOR ROOFING CO.

Office at 521 Middlesex street. Any orders left at the above place will be promptly attended to. Shingling and gravel roofing a specialty. All work warranted. Telephone No. 832-1.

Shop and residence, 140 Humphrey st. Telephone 931-13.

J. H. Rogers Optician
Now located at
7 Merrimack St.
Over Transfer Station. Eyes examined. Glasses made and repaired. All work guaranteed. Lowest prices.

MISCELLANEOUS

SEWER CONNECTING, cellar cementing and cement blocks. P. J. Morris, 141 Ludlam st. Tel. 1986-2.

SAFETY RAZOR BLADES of all kinds sharpened; Gillette's a specialty; 2½c each. Harry Gonzales, The Cutler, 128 Gorham st. Tel. 952-2.

DRINK GLORIA for health. Sold everywhere.

MOTHERS—Rent's destroyer kills lice on children, and all insects; cures dandruff and itching scalp; prevents falling hair; harmless. 25c only at Falls & Burkinshaw's, 418 Middlesex st.

MONEY TO LOAN

MONEY FOR SALARIED PEOPLE—Women keeping house and others, advanced them without security, easy payments, cheapest rates, don't worry or annoy friends about money, keep your credit good by paying as you agree. I will furnish you money to do it. D. H. Tolman, Room 48, 45 Merrimack st.

$5 THE $10
EQUITABLE LOAN
$15 CO. $25

Mill Operatives, Clerks, Mechanics and Housekeepers may borrow money. Loaned without security. No waits, no investigations or red tape. Business strictly confidential. Two private offices, most liberal terms of any company in Lowell. Payable in small weekly payments.

Offices 37 Hildreth Bldg., up one flight, at head of stairs. Tel. 1888.

OPEN EVERY EVENING

45 Merrimack St.

$10 Loans

AND UPWARD

—TO—

Housekeepers—Workingmen—and Salaried Employes

You will find the AMERICAN a surprisingly different institution from the ordinary loan company you hear or read about. Confidential dealings, quick service, courteous employes, bright, cheerful offices, considerate treatment, rates you can afford to pay, make us different. If you have never borrowed, or if your experience with other companies has not been entirely satisfactory, please call on us.

"Let us explain the AMERICAN system. It will please you.

Call, Write or 'Phone 2434.

Open from 8 a. m. to 6.30 p. m. Monday, Friday, Saturday 9 p. m.

American Loan Co.

Room 10, Hildreth Bldg.
45 MERRIMACK ST.

WHY

Borrow money and pay high rates of interest when you can get any reasonable amount from a reliable company at

ONE PER CENT.

per month on Pianos, Furniture, etc.

LOANS

made on day of application. Quick service and confidential methods.

If not convenient to call, write or 'phone, and we will have our representative call on you.

Merrimack Loan Co.

Room 8, 81 Merrimack St. or 17 John Street

Hours: 8 a. m. to 6 p. m.; Monday and Saturday until 9 p. m.

ROOMS PAPERED FOR............ **$2.00**

We furnish the wall paper and border to match and send first class paper hanger to hang the same for $2 per room. Free samples of wall paper on request. Painting in all its branches and whitewashing.

BAKER The New Racket

303 Middlesex St. 610 Merrimack St.
Telephone 1972-1.

MONEY TO LOAN MONEY TO LOAN

QUICK LOANS

$10 AND UPWARDS

To Housekeepers and Workingmen

To keep your credit good, is to meet your obligations promptly. You no doubt find this impossible at times. Perhaps you have gotten behind with your accounts because of sickness or other misfortune. In all such cases come to us and get what money you need, and then you will only have to pay us back in small WEEKLY payments. Our plan saves you time and worry. We hand you the money while others are thinking about it.

HOUSEHOLD LOAN CO. Wyman's Exchange, Cor. Merrimack and Central Sts.

Fifth Floor. Take Elevator. Rooms 503 and 505.

HELP WANTED

LIQUOR SALESMAN wanted by a large wholesale whiskey house, local trade. Address H. Spear, 59 4th ave., New York.

EXPERIENCED PAINTERS wanted. Good pay and steady work; none but first class painters need apply. Dwyer & Co., 47 Andover st.

BOY WANTED to make himself useful in clothes cleaning establishment. Apply 608 Merrimack st.

ALL ROUND COOK wanted at 404 Bridge st. Experienced, neat and clean. Come ready for work.

YOUNG GIRL wanted to help with light housework. Apply at Up-to-Date Clothes Pressing Co., 608 Merrimack st.

MEN WANTED to learn the automobile business; road driving and repairing. Send stamp for particulars. New England Auto School, 509 Tremont st., Boston.

CAPABLE MAN wanted to do farm work. Can furnish tenement. Apply 530 Middlesex st.

ABLE BODIED MEN wanted for the U. S. Marine Corps, between the ages of 19 and 35. Must be native born or have first papers. Monthly pay $15 to $69. Additional compensation possible. Food, clothing, quarters and medical attention free. After 30 years' service can retire with 75 per cent of pay and allowances. Service on board ship and ashore in all parts of the world. Apply at U. S. Marine Corps Recruiting Office, Trader's Bank Bldg., Lowell, Mass.

ALL ROUND HOUSE GIRL wanted. Apply 92 John st.

MEN WANTED to call on women and demonstrate money-making, work-saving, patented household article; sells for $2.50; half profit; not sold in stores; exclusive agency; new men sell 7 to 20 a day; samples loaned to men who want to work. S. U. Chase, Milwaukee, Wis.

AN EXPERIENCED MAID wanted for general housework. Call at 27 Bellevue st.

MAN WANTED who understands farming. Steady employment. State experience, also wages expected. Address J., Sun Office.

COOK AND TABLE GIRL wanted at once for the country. Call at 366 Worthen st. mornings or evenings after 6.

CANVASSER WANTED—Good proposition, good pay and steady position for a hustler. Call 2 to 5.30 and 7 to 8.30, 65 Merrimack st., room 1.

HERE'S YOUR CHANCE, earn $10 to $20 weekly, $5 Saturdays, 100 men wanted this spring, room, board, tools, railroad ticket furnished. Hall's Barber College, 814 Washington st., Boston; day and evening classes.

GOVERNMENT EMPLOYES wanted. Send postal for Lowell examination schedule. Franklin Institute, Dept. 121 F., Rochester, N. Y.

ABLE BODIED UNMARRIED MEN wanted for U. S. army; between ages of 18 and 35; citizens of United States, of good character and temperate habits, who can speak, read and write the English language. For information apply to Recruiting Officer, 169 Middlesex st., Lowell, Mass.

Five Solicitors

—AT ONCE—

On a permanent high grade proposition. Address Opportunity, Sun Office.

Bobbin Shop Hands

Roughers, finishers and borers wanted. Parker Spool & Bobbin Co., Lewiston, Maine.

FOR SALE

BABY CARRIAGE (go-cart), for sale. In good condition. Inquire 34 Sidney st.

FIRST CLASS UPRIGHT PIANO for sale cheap for cash; party moving away. Address K., Sun Office.

FRENCH TOY POODLES for sale; male and female; 8 weeks old. 321 Thorndike st.

STRAWBERRY PLANTS for sale. 75c per 100. 365 Pleasant st., Dracut, Mass.

TOY KING CHARLES PUPPIES for sale. 102 Cross st.

ONE SQUARE WAGON for sale; one extension lumber truc and farm wagon, also six handsome and durable steel lawn swings. P. J. Morris, 141 Ludlam st. Tel. 1986-2.

VARIETY STORE, for sale; confectionery, cigars and dry goods. Good location. Inquire at 85 Salem st.

SECOND HAND STANLEYS for sale from $75 up. Stanley Garage, 610 Middlesex st.

FISHING SEASON IS ON—I will sell one of old Isaac Walton's famous fish bait formulas, which makes fish bite like hungry wolves. It is certainly a magic fish bait, as it has been often tried and never denied, and ready to be tried again. Try it. Send 25c. Magic Bait Co., Box 514, Lowell, Mass.

CHICKENS—Start right, baby chicks 3 to 10 days old, 15 to 20 cents each. A1 stock. Orders received now for May delivery. 1353 Varnum ave. Tel. 2982.

FURNISHINGS OF A 7-ROOM FLAT for sale; furniture in good condition. Write T. F. F., Sun Office.

GREENALL'S HOME REMEDY for rheumatism is selling like bread in a famine. Partner wanted. Trial box 10 cents. 9 Fihl st.

HORSES FOR SALE, from 800 to 1400 pounds. A. B. Humphrey, 567 Gorham st. Tel. 513-1.

TO LET

FLAT of 6 large sunny rooms, to let, on Groton road, 15 minutes' walk from North Chelmsford. Ayer car passes the door. M. Feverill.

STABLE TO LET at 18 Gates st.; two large stalls, plenty of carriage room; storage if desired. F. W. Smith.

5-ROOM TENEMENT to let. Inquire at 70 Chapel st.

4-ROOM TENEMENT to let at 31 Agawam st., in A1 shape; also some land to plant, rent $8.50. Inquire 64 So. Whipple st.

7-ROOM TENEMENT, bath and pantry, to let; hot water; up-to-date; second floor, 15 Lombard st. Apply 38 Second ave.

6 ROOMS and bath room, to let, $3 a week; up one flight; newly renovated. Apply 24 Second st.

NEW SUNNY 4-ROOM TENEMENT to let, with bath, pantry, hot water connection, gas and nice piazza. Apply 30 Auburn st.

FIRST CLASS BARN, to let for 5 horses or a garage. Inquire 23 Lombard st.

7-ROOM COTTAGE to let with garden, in Kenwood; 10 minutes' ride on Lawrence car; transfers good to any part of Lowell. Apply J. J. McManmon, the florist, 6 Prescott st.

TENEMENT of 6 rooms to let, in good repair, 8 minutes' walk from square. Inquire 22 West Fourth st.

MODERN FLAT of 6 sunny rooms to let, with pantry, bath, hot and cold water, open plumbing, furnace heat. Cor. Jewett and West Sixth sts. Inquire 77 West Sixth st., or 206 Middlesex st.

ROOMS TO LET, furnished or unfurnished, use of bath, telephone, etc., splendid location on edge of Highlands. A. W. Dows & Co.

JOE FLYNN has a few 4 and 5 room flats to let at 58 Elm st. All new; cheap rent.

TENEMENTS to let, of three to six rooms, all parts of the city, from $1.50 per wek up. We guarantee them clean and in perfect repair. Modern flats of five to nine rooms, with all conveniences from $14 per month up. T. H. Elliott, 64 Central st.

FURNISHED FRONT SUITE to let, for light housekeeping, with gas range and bath. Apply 6 Stackpole st.

MODERN TENEMENT to let at 57 Methuen st., cor. of Tenth st. Inquire upstairs.

ROOMS TO LET in the Harrington building, 52 Central st. Hard wood floors, steam heat, combination electric and gas lights. Inquire at The Sun office.

FARM OF 7 ACRES, opposite turnpike station, Billerica Centre, to let; 45 apple trees, small house. Rent payable in advance. Apply M. E. Lane.

FURNISHED FRONT ROOM to let, lady preferred. Inquire at 1 Walker ave. off Walker st.

FLAT OF 6 ROOMS to let, 900 Gorham st.; set tubs and bath; rent reasonable. Apply 192 South st.

HOUSE OF 8 ROOMS to let; hot and cold water with bath. Inquire 63 Canton st., after 6 p. m. Tel. 474-4.

MODERN FLAT of 6 rooms to let; bath and pantry. The Bellevue, 137 Stackpole st. C. A. Roberts. Tel. 1018-1.

COTTAGE to let at 1088 Bridge st., with hot and cold water, furnace heat, set tubs. Inquire 1128 Bridge st.

8-ROOM FLAT to let; steam heated; hot and cold water, set tubs, off Broadway, on Walker st. Inquire 37 Hildreth Bldg. Tel. 1889.

TENEMENT to let at 78 Varney st., with 7 rooms and bath. Keys at 141 Mt. Vernon st.

MODERN 7-ROOM TENEMENT to let; steam heated; at 81 Rolfe st. Inquire at Tobin's Printery, Associate Bldg.

NEW MODERN FLAT to let on Carter st.; rent $15. Inquire 937 Gorham st.

MODERN FLATS to let in good locality; 5-room flat, also some smaller ones. All have hot water, set tubs, open plumbing, large bath room and pantry. Apply F. W. Barrows, 646 Gorham st. Tel. 2579.

5-ROOM FLAT to let, modernly improved, at 179 Stackpole st., near Alder st. Rent $15 a month. Apply 384 High st. Tel. 1161-2.

STORAGE FOR FURNITURE

Separate rooms $1 per month for regular $2 two-horse load. The dryest and cleanest place for storage in Lowell. Telephone connection. O. F. Prentiss, 356 Bridge st.

Tenements to Rent

New four and five room flats at 28 and 30 North st. Inquire at 33 North st.

OFFICES

FOR RENT

Splendid modern offices in the NEW HARRINGTON BUILDING, 52 Central street. Hard wood floors, steam heat, combination electric and gas lights. Inquire at THE SUN OFFICE.

TYPEWRITERS

Typewriter Exchange

251 Market Street

We have a number of SECOND HAND TYPEWRITERS that have the regular keyboard and will do as good work as the latest model. Price $15.

ROYAL $40
UNDERWOOD, No. 4 and No. 5, $43
Telephone 1341-2.

SITUATIONS WANTED

TYPESETTER—4 years' experience on newspaper matter desires position. Address V., Sun Office.

CHAUFFEUR, wants position with private family; good driver; do own repairing. Write or call 43 Swan ave., off Wilder st.

TWO PAINTERS would like work. Drop postal to W. B. S. Sanders, 483 Central st.

LOST AND FOUND

GOLD ENGRAVED LOCKET AND CHAIN lost April 22, in vicinity of Merrimack st. Initials C. R. A. on locket and lock of hair inside. Return to 742 Lawrence st. Reward.

GOLD WATCH CHAIN lost. Finder return to 68 Florence ave.

GOLD LOCKET found. Owner may have same by paying for adv. at 68 Florence ave.

Second-Hand Building Material

Lumber, doors, windows and stone. Buildings now being torn down and going fast. BURTON H. WIGGIN, 150 Market st.

WANTED

BOARDERS AND ROOMERS wanted, by the day or week. Transients accommodated. Under new management Farragut House, 278 Central st.

CHILDREN WANTED to board in country; third house on right past city line, Gorham st.

SECOND HAND FURNITURE of all kinds wanted. Before you give your furniture away give H. E. Lambert & Co. a chance to call, 334 Bridge st. Tel. 3938.

FURNITURE WANTED, large or small lots, larger the better; will pay cash and as much as it is worth to sell again. O. F. Prentiss, 356 Bridge st. Tel. 126.

REAL ESTATE FOR SALE

LAND FOR SALE on Christian hill; one lot containing 26,482 and another having 9491, price 3c a foot. Gas and city water. Inquire 1128 Bridge st.

9-ROOM HOUSE for sale; small barn, hen house, two acres of land, fruit trees, near car line. V. L. Parkhurst, Chelmsford Centre.

NEAR ST. PETER'S and GORHAM—Three ten., modern, baths, etc., just right. Fine 2 ten., Centralville, 5 rooms each, $2200. 2 ten., near Bleachery, big trade. 2 ten., Belvidere, elegant location, reasonable. 2 ten., Highlands, several, all prices. 2 ten., Pawtucketville, great bargains. Big list cottages everywhere. M. J. Sharkey, 22 Central st. Tel.

19 HOUSE LOTS on line of electric cars, in Tyngsboro, just over North Chelmsford line, for sale, $15 each. A guaranteed warranty deed will be given with each purchase. Apply 145 Merrimack st., room 9, John Barlow.

6-ROOM COTTAGE for sale, with open plumbing, ½ acre; 25 apple trees, ten minutes' walk from Merrimack sq., price $2050; 4 tenement block on Sladen st., price $2200; double cottage on Alder st.; 4 tenement block on Concord st.; 4 tenement block on George st.; nice building lot on Chelmsford st.; number of two tenement houses and cottages in all parts of city. Inquire of John McMenamin, 212 Merrimack st.

HOUSE FOR SALE with 10 rooms, containing 2947.21 sq. feet of land, 58 Willie st., near the common and Broadway. Apply Sterglos Panagiotis, 72 Merrimack st.

HOUSE WITH 6 ROOMS for sale, containing 2543 sq. feet of land, 62 Willie st., near Broadway and Common. Apply to Sterglos Panagiotis, 72 Merrimack st.

FOR SALE

Bargain in a variety store, small groceries, ice cream soda, all equipment. Must be sold at once.

Near Shaw street, 6-room house. Price $1650.

Near Dracut Centre, 7-room house, barn and 1 acre of land. Price $1600.

Near School st., 7-room house, bath, pantry. Price $1250.

In Dracut, 2 miles from Merrimack sq., 6-room house, barn, hennery; lots of fruit; 6 acres of land. Price $1650.

In Dracut, 21 acres of land, some wood. Price $350.

G. L. HUBBARD

Wyman's Exchange

FOR SALE

MY RESIDENCE, 142 FIRST ST., CENTRALVILLE. House of 9 rooms and large attic, slated roof, all in thorough repair. Stable 32x24, two stalls, large carriage or auto house. Lot contains about 11,600 sq. feet; elevated location; fine river view; excellent neighborhood; on car line; 10 minutes' walk to Merrimack Square. Tel. 1296-4.

FREDERICK BAILEY.

Small Farms Near Lowell Line

2 miles, 6 acres, good buildings, $2500; 3 miles, 2 acres, good 7-room house, poultry farm, $2100; 2 miles, 6 acres, with buildings, $2300; 4 miles, 38 acres, with buildings, $2200; 4 miles, 36 acres, with buildings, stock and tools, $3500; ½ mile, 4 acres, with two houses and barn, $2000. For homes or investment property call on

W. E. DODGE, 22 Central Street

SPRING RESORTS

PONCE DE LEON

Virginia ave., second house from beach and steel pier. Elevator to street level. New management. Cuisine first class. $10 up weekly. Booklet. V. A. Austin.

POULTRY AND EGGS

50c PER SETTING—Thompson Reds, the kind that win; Scott's Columbian Wyandottes, fit to win any competition, 75c setting. Bob Scott, 103 Epping st., Wigginville.

10 SINGLE COMB WHITE LEGHORN COCKERELS for sale. Bob Scott, 103 Epping st., Wigginville.

TEACHERS

DANCING

Private or class lessons, afternoons or evenings. MRS. WELLS' Academy, 158 Merrimack street.

MEDICAL

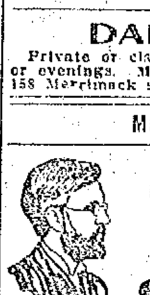

FREE TO THE SICK

It matters not the name of the disease you are suffering with, how many Physicians or ordinary Specialists you have taken treatment with, do not be discouraged, Dr. Temple's treatment will cure you.

All Blood, Nerve and Rectal Diseases. Acute and Chronic Blood Diseases of Men and Women, Hydrocele, Varicocele, Stricture, Prostatatitis, Piles, Fistula, Fissures, Ulcers, and all Rectal Diseases Without the Use of the Knife. Diseases of the Stomach, Liver, Kidneys, Bladder, Bowels, Rectum, Diseases of the Eye, Ear, Nose, Throat.

Terms are always made to suit the convenience of anyone applying for treatment, and very reasonable charges. Do not treat elsewhere until you have investigated his methods and terms. Office, 97 Central street, Mansur Block.

Hours: Wednesday, 2 to 4, 7 to 8; Sundays, 10 to 12. Other days by appointment only.

Consultation, Examination, Advice, Free.

TRAINS TO AND FROM BOSTON

SOUTHERN DIV.

To Boston. Lve.	To Boston. Arr.	From Boston. Lve.	From Boston. Arr.
6.46	6.50	3.15	4.05
a6.27	7.41	6.14	7.11
6.39	7.16	7.35	8.07
b6.44	7.53	8.15	9.01
7.00	8.00	9.00	9.39
7.21	8.05	b9.51	11.01
a7.31	8.48	10.00	10.39
7.35	8.25	11.30	12.07
8.48	9.25	12.00	1.01
8.56	9.35	12.30	1.07
b9.00	10.20	1.00	1.37
9.45	10.25	2.00	2.48
9.59	11.04	3.00	3.38
10.43	11.20	b3.51	5.02
11.19	12.00	4.00	4.56
12.32	1.00	z4.14	5.23
1.46	2.25	5.00	5.37
2.34	3.17	b5.21	6.25
3.57	4.40	5.35	6.28
4.35	5.27	b5.51	7.05
5.20	6.15	z6.14	7.30
b6.10	7.12	7.30	8.08
6.18	7.00	8.30	9.08
7.35	8.20	10.30	11.34
9.45	10.30	11.17	12.06

WESTERN DIV.

To Boston. Lve.	To Boston. Arr.	From Boston. Lve.	From Boston. Arr.
6.46	7.55	z7.00	8.10
8.08	9.08	7.30	8.35
9.50	10.55	9.24	10.44
10.50	11.55	10.55	11.54
12.05	1.10	11.50	12.54
z1.30	2.37	2.14	3.23
3.10	4.18	3.30	4.30
4.25	5.31	4.50	5.56
5.06	6.25	6.03	7.03
7.00	8.03	6.35	7.48
9.44	10.46	9.25	10.31
		x11.25	12.31

SUNDAY TRAINS

WESTERN DIVISION

8.20	9.20	8.00	9.05
12.10	1.15	12.00	1.00
3.50	5.00	2.14	3.23
5.45	7.00	3.30	4.41
8.50	10.02	5.20	6.35
		8.40	9.42

SUNDAY TRAINS

SOUTHERN DIVISION

6.30	7.18	9.00	10.00
7.21	8.05	10.00	10.36
7.55	8.39	11.30	12.07
8.48	9.49	1.00	1.57
9.20	10.15	5.00	6.02
10.25	11.24	7.30	8.03
2.18	2.55	8.30	9.03
5.10	6.00	9.00	10.02
6.25	7.05	10.14	10.52
7.35	8.20	10.29	11.35
9.45	10.30		

References:

x Runs to Lowell Saturdays only.
a Via Lawrence Junction.
b Via Bedford.
s Via Salem Jct.
z Via Wilmington Junction.

LOCAL NEWS

Tobin's Printery, Associate Building. Try Lawler's for Printing, 29 Prescott.

Head & Shaw, milliners, 35 John st.

Dance tonight, Y. M. C. I. hall. Adv.

Misses Rogers, milliners, 29 Cedar st.

Interest begins Saturday, May 6, at the Central Savings bank.

When placing insurance consult J. F. Donohoe, Donovan building. Tel.

Neat, up-to-date offices to let in the new Harrington Building, 52 Central street. Inquire at The Sun office.

There will be a month's mind mass of requiem at St. Peter's church, Wednesday morning, at 8 o'clock, for the late John Donohoe.

Charles Filion, son of Mr. and Mrs. J. A. Filion of Hildreth street, who is a student at a college in Worcester, is confined to his home with a severe illness.

Joseph F. Crepeau, quartermaster aboard the U. S. S. Delaware, is home on a 13 days' furlough before sailing to England, where he will attend the coronation of King George V.

Oscar Gray, overseer at the factory of the American Hide and Leather company, left yesterday for Milwaukee, Wis., where he has accepted a position with the Albert Trussell Leather company.

Ask Dick Mower
ABOUT IT

I will give $5 to any man, woman or child who has a watch numbered as follows: Movement, 4318544; case, 187186.

MUSICALE

At Residence of Mrs. T. C. Entwistle, 48 Highland street,

Thursday Evening, MAY 4

Tickets . . 25 cents

Sold at Door

ACADEMY OF MUSIC

Monday, Tuesday and Wednesday

CARDOUNIE SISTERS, Novelty Singing and Dancing Duo.
DAVE LYNN, The Funny Teller of Funny Stories.
ARNAUT BROTHERS, Sensational European Acrobats.

The F.H.Pearson Co.

Footwear Merchants
FOR THE WHOLE FAMILY

"YOURS FOR DAINTY FEET"

Dorothy Dodd

"Dorothy Dodd" shoes are worn by women who know correct dress and appreciate economy.

All the fashionable shapes and leathers now ready.

$2.50 $3.00 $3.50

120, 122 Merrimack Street.

See Our Windows
One All Black Shoes
Other All RUSSET

FOR THE WHOLE FAMILY.

If you want help at home or in your business, try The Sun "Want" column.

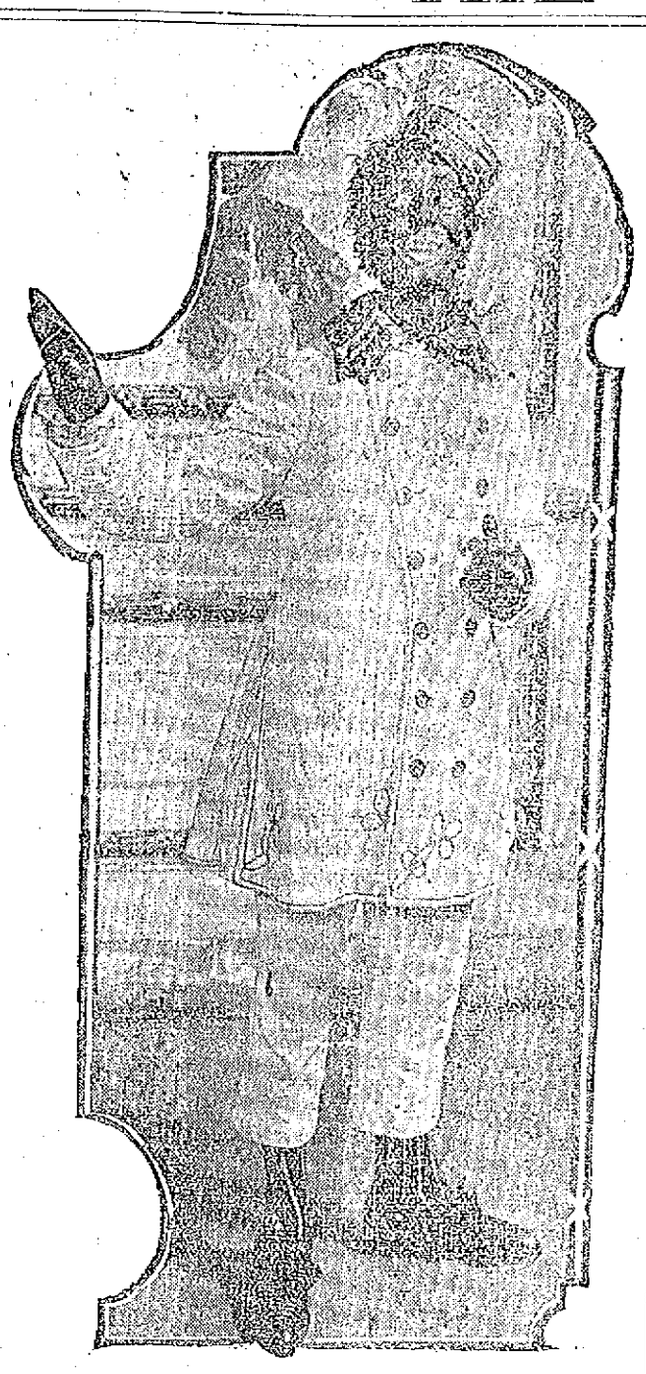

HONEY BOY EVANS,
At Opera House Tonight.

THE OPERA HOUSE

One could not desire a finer presentation of any production than was given at the Opera House last night when the Thompson-Flynn Stock Co. appeared in "Merely Mary Ann" and scored a great success. The cast:

Lancelot, a composer..Forrest Stanley
Peter, in business..Benedict McQuarrie
Herr Brahmson, a music publisher, Chas. J. Haines
Rev. Samuel Smedge, a country vicar, Bartley McCullum
O'Gorman, a Sunday journalist, Chas. J. Haines
Jim Blayden, a medical student, Russell Clark
Lord Tottingham, of the Automobile club .....Frank Christie
Mrs. Leadbetter, a lodging-house keeper .....Gertrude Riggs
Rosie, her daughter, Geraldine Russell
Lady Chelmer, a poor peeress, Geraldine Russell
Mary Ann, merely, Frances Whitehouse
Dick .....A canary
Howard, a footman.....Albert Hanna
Count Tottingham, her friend, Russell Clark

The piece requires great skill on the part of the presenting company and the Thompson-Flynn Co. proved equal to the test.

Miss Whitehouse was seen at her best as "Merely Mary Ann" and her clever work was appreciated by the large audience.

Mr. Stanley had a most trying part, Lancelot, the composer, but he again proved his ability to suit himself to almost any role. Since coming to Lowell Mr. Stanley has established himself as a great favorite with patrons of the Opera House and his easy, unassuming way has added greatly to the effectiveness of his acting.

Miss Russell and Miss Riggs were very good and the male characters were ably sustained, especially those given by Mr. McQuarrie and Mr. McCullum. Miss Russell, as Lady Chelmer, a poor peeress, appears in the last act with a "real harem skirt."

This piece will be given during the remainder of the week, with the exception of today and Thursday.—Adv.

HONEY BOY MINSTRELS

Barely two decades ago, a well built young man whom his associates called Jim, stood during each banking day in a wire cage counting money and computing balances in one of the big financial institutions of San Francisco. When George Evans' Honey Boy Minstrels comes to the Opera House tonight the same man, not quite so young, yet in his prime, will stand upon the theatre stage and entertain the audience with a brief monolog part serious, part comic, and at all times of unsurpassing interest.

James J. Corbett left the counting room to enter the prize ring. He did not do it so much from choice as he did from a natural drift of conditions from which he could not escape.

Defeating every amateur boxer in California, Corbett looked around for further boxing honors. He sighed, for there were no more amateur boxing worlds to conquer. Only the professional world remained open. In that class, he met and defeated the best that the pugilistic world had to offer. Before him, the mighty Sullivan, champion of the world, fell, never to rise again to hold the championship belt. Corbett lost the title to Robert Fitzsimmons at Carson City in 1897 and James J. Jeffries, generally considered the greatest fighter of all time, wrested the championship from the mighty Fitz.

During the last completed chapter in the history of the modern prize ring James J. Corbett was a prominent man. It was Corbett, the only man in the training camp of Jeffries, who had fought a championship battle, who was real master of the camp, who watched after Jeffries like a guardian angel, and it was Corbett who was the right hand man in his corner when Jeffries lost to Jack Johnson last July.

In the next chapter now being acted and some day to be written, Corbett is a partially hidden character, but one day his will develop into the leading role.

On the day when Jack Johnson stood over the prostrate form of Jeffries, undisputed champion of the world, Corbett vowed he would find the man that some day would return the title to the white race. Corbett, "Gentleman Jim," as rightly he has been termed, is traveling about with a minstrel show, the feature of which is his description of the Jeffries-Johnson fight, and Jim is being well paid for that service. But his wanderings over the earth mean more than the counting of the dollars received for his services, more than the applause of the thousands.

It is an eternal quest for a white man who can whip the negro.—Adv.

"BRIGHT EYES"

In these days of suggestive comedies and plays that may, at the best, be called doubtful, when the public taste seems to run to the yellower side of the theatre, it is more or less daring for a manager to present a musical play which is entirely without a suggestion of coarseness or vulgarity. Yet this is what Jos. M. Gaites claims to have done in the new musical play, "Bright Eyes," which will be seen at the Opera House for one night only, Thursday evening, May the fourth. Mr. Gaites explains his daring by the statement that he believes the public is beginning to tire of vulgarity and is ready again for musical plays that depend for their entertaining qualities entirely on clear, bright fun, catchy music and beautiful stage pictures. He says that the phenomenal success of "Three Twins," which is by the same authors as "Bright Eyes" as well as of the new play during a short tour and a long New York run last season proves that this is the class of entertainment people want "I have never given the public anything but clean comedy in my musical plays," says Mr. Gaites, "and the fact that hundreds of thousands of people have laughed over them and have returned again and again to see them assures me that it is not necessary even in these days to stoop to vulgarity in order to be successful. I am going to continue to produce musical plays for your mother and your daughter as well as for you and when people in this country no longer want that sort of plays I'll go into some other sort of business." Adv.

"POLLY OF THE CIRCUS"

The mystic world of red wagons and their contents are told in Frederic Thompson's production of "Polly of the Circus," which begins an engagement at the Opera House on May 11.

A pretty love story is woven into Margaret Mayo's story. The play which is in three acts and six scenes, shows in sequence the study of a minister, a bedroom above the study, the rear garden of the parsonage, the interior of the big tent and the circus lot after the performance. The story tells of the love of Polly, the pet of the circus, who, having suffered a severe injury in a fall from her horse, is carried into the parsonage adjoining the circus lot, and the young parson into whose heart she has been carried as well.

It is a deliciously interesting tale and beautifully conceived.

Mr. Thompson has provided a very strong cast and a magnificent stage investiture.—Adv.

RICHARD CARLE

Richard (Himself) Carle comes to the Opera House on May 24 in his latest comedy success "Jumping Jupiter" direct from a two months' run in Boston, where the play was conceded to be the funniest offering of the season. This will be Carle's first appearance here as a star and his great reputation as a funmaker is sufficient to insure a crowded house. "Jumping Jupiter" was constructed exclusively for laughing purposes and in Boston it was summed up as "a laugh every 30 seconds." The music, written by Karl Hoschna, composer of "Madame Sherry" and "Three Twins," etc. is known to be melodious and charming. Pretty girls, fine costumes and beautiful scenery form a harmonious background. The company includes Edna Wallace Hopper (specially engaged) and Will H. Philbrick, among other well known names.—Adv.

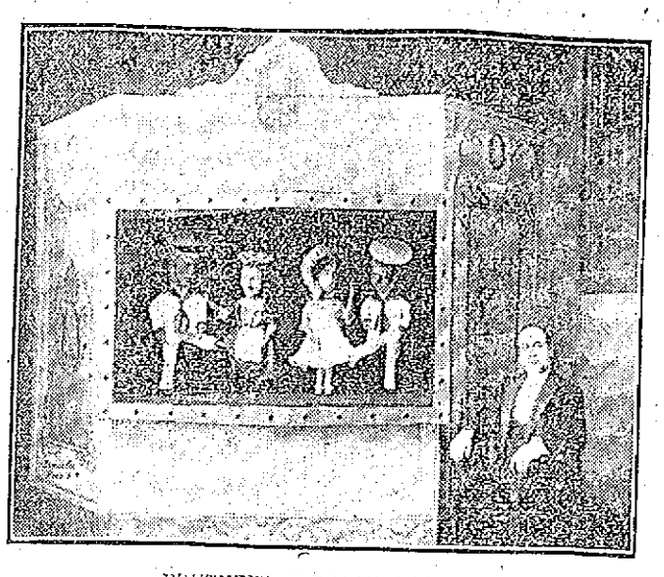

WHITNEY'S OPERATIC DOLLS

MERRIMACK SQUARE THEATRE

At the Merrimack square theatre, famed for its fine vaudeville bills, the show presented last night pleased the large audience. The headliner is H. S. Whitney's operatic dolls, which for mechanical ingenuity and musical triumph cannot be excelled. There are six people employed in this act so that live dolls do most of the singing. Harry Holman & Co. present a delightful comedy act entitled "A Wise Old Owl." Mr. Holman in this act is assisted by A. J. Rowland, who takes the part of "The Wise Old Owl." The fun is brought out by the courtship of Mr. Rowland's daughter and his private secretary. It furnishes plenty of good clean fun that will compel laughter.

Miss Virginia Kelsey as a versatile singer won great applause. She can sing equally well as a soprano or a contralto, thus earning her title of the double voiced singer.

Grimm and Satchell, presenting an original sketch, "The Tourist and His Valet," talk and sing themselves into favor in short order. The pair are black-faced comedians whose work vies with the very best in their line. Their jokes are clean and good and their singing above the average.

Besides the above, Miss Sadie Graham, soloist, is again appearing in songs this week. This young woman is the possessor of a fine soprano voice and her singing has added not a little in making the entertainment of the finest order.

The motion pictures this week are good, including several drama pictures entirely new and unique. They will be changed on Thursday.

The show will be given daily from 1.30 to 10.30 p. m.

Arrangements are being made to install a cool ventilation system that will keep the temperature low during the hottest weather.

HATHAWAY THEATRE

The Donald Meek stock company gave its first performances of "The Great Divide," William Vaughn Moody's great dramatic success, at the Hathaway theatre yesterday and highly pleased two fair sized audiences. That the play will be a winner was evidenced by the enthusiasm of the audiences at the opening performances. Even the scenery which was strikingly romantic received its share of applause from the audience.

The cast was as follows:

Philip Jordan.....Simon Cairns
Polly Jordan, his wife, Lillian Neiderauer
Mrs. Jordan, his mother ....Ada Allen
Ruth Jordan, his sister, Mabelle Estelle Winthrop Newbury, Harrington Reynolds, Jr.
Dr. Newbury, his father, (Dutch), William Marion
Stephen Ghent .....Severin DeDeyn
Lou Anderson ..... Donald Meek
Burt Williams .....Martin Miskell
Pedro, a contractor .....Dan McCabe
An Architect .....Jack Keller
A Boy .....Robert Robbins

"The Great Divide" in which Henry Miller and Margaret Anglin won great success is a romantic western story, two acts of which are laid in picturesque Arizona and the third in staid old New England. The story in brief is as follows: Philip Jordan, together with his mother, wife and sister Ruth, leave the east and go to Arizona in search of a fortune in the mining region. They take up their home in a rough cabin near the mines. Leaving Ruth alone in the cabin one night the others go on a long ride and during their absence two desperadoes and a young miner who while drunk has fallen into bad company enter the cabin and the desperadoes immediately start to shake dice to see which shall have the girl. Meanwhile the young miner, Stephen Ghent, approaching Ruth exacts a promise of marriage from her if he will save her from the others.

This he does by buying off one and killing the other. He then demands that she go with him at once, promising her all kinds of riches from the proceeds of his mines. With sad heart she accompanied him leaving only a brief note behind. They go to his cabin in the mines where he soon becomes rich. He does everything to make her happy, but she never forgets the circumstances under which she married him and cannot love him. Yet her pride forbade her writing to her family who after hunting for her a long time finally locate her. Before them she defends her husband and hides her secret sorrow, but finally yields to their importunities to accompany them east, despite her husband's protest. The latter after finishing his business at the mines, finding that he cannot live without her, follows her to New England and after six months waiting a reconciliation is brought about and Ruth sees that her husband really loves her and means to make her happy, the play ending most satisfactorily. In the role of Ruth, Miss Mabelle Estelle might well make Margaret Anglin look to her laurels, for she gave a most competent interpretation of a most difficult role, and one that could be easily overdone if not handled by so clever an actress. She looked decidedly attractive in the picturesque costume of the wild western girl. Mr. DeDeyn gave a faultless interpretation of the part of Stephen Ghent. Repulsive as the drunken young miner in the first act he won the audience over to his good qualities before he did his girl-bride, Ruth. He was equally at home in the rough or polished requirements of the part, the two diametrically opposite features giving him a fine opportunity to show his well known ability. Donald Meek has but a small part in which he and Martin Miskell, a promising local actor who can play a bit, or run a stage equally as well, furnish a few minutes of comedy. Miss Lillian Neiderauer was charming in the role of Polly Jordan and Messrs. Simon Cairns and William Marion were pleasing in their respective roles. The play was excellently staged, the western scenes being particularly attractive.

Once more the Hathaway orchestra presented a delightful program under the leadership of Prof. Martel, with Percy J. Burleigh fresh from his success of Sunday evening as leader of the combined bands of Lowell, playing the cornet. The program was as follows:

Overture, "Veteran March" ....Storey
Selection, "Balkan Princess"..Reubins
Operatic selection, "Carmen"....Bizet
Finale, "Under the Yum Yum Tree." Von Tilzer

THEATRE VOYONS

Today the Theatre Voyons shows as its special feature and in addition to its regular program the official motion pictures taken by the U. S. Navy photographer of the target practice which resulted in the destruction of the battleship Texas. These pictures show every detail of the target practice by the Atlantic squadron, the effect on the doomed vessel and as near as possible reproduce actual war conditions. They are probably the only pictures that will be shown for years that show actual target practices with a million dollar battleship as the target.—Adv.

ACADEMY OF MUSIC

A pleasing program is offered at this house for the first part of the week. The Cardonnie Sisters appear in a character dancing novelty, making several changes in costumes and introducing a number of interesting dances. Dave Lynn is the funny teller of funny stories and a real Hebrew comedian. The Arnauts may be justly termed "The Musical Acrobats," and have an act that is out of the ordinary run in this line and perform many difficult stunts while playing musical instruments at the same time. The pictures include the latest Biograph picture.—Adv.

For Wednesday

Large Boiled Lobsters 18c Lb.

THE TARPON 124 Central St.

PRIZE WALTZ AND RAG TIME TWO STEP

CASH PRIZES OPEN TO ALL

ELMWOOD CAMPERS

Associate Hall, Friday Eve. May 5th.

KITTREDGE'S ORCHESTRA TICKETS 25 CENTS

Makes Home Baking Easy

ROYAL

BAKING POWDER

Absolutely Pure

The only baking powder made from Royal Grape Cream of Tartar

NO ALUM, NO LIME PHOSPHATE

C.Y.M.L.

CONCERT AND DANCE

TONIGHT

ASSOCIATE HALL.

Tickets, 25 Cents.

Annual Tea Party

AT OLD LADIES' HOME

Wednesday, May 3

Supper from 5.30 to 8 P. M.

Entertainment Under the Direction of Mrs. Murray Pratt

Hathaway THEATRE

All Week—Matinee Daily

The Donald Meek Stock Co. with Severin De Deyn Presents

The Great Divide

Henry Miller's Great Dramatic Success, with Severin DeDeyn in leading role. An elaborate production by an augmented company.

Matinees Daily, 30c, 20c, 10c
Evenings, 50c, 30c, 20c, 10c
Next Week: "A Bachelor's Honeymoon."

Lowell Opera House

JULIUS CAHN, Prop. and Mgr.

TONIGHT

GEO. EVANS AND HIS

Honey Boy Minstrels

JAMES J. CORBETT And 40 Others

Prices 25c to $1.50 SEATS NOW

All This Week Except Today and Thursday

Matinees Wed., Fri. and Sat.
FAREWELL WEEK OF THOMPSON-FLYNN STOCK CO., Presenting

Merely Mary Ann

Souvenir Photo of Forrest Stanley, Friday Matinee
Prices—Matinee, 10c, 20c, 30c.
Evening, 10c, 20c, 30c, 50c.

THURSDAY, MAY 4

JOS. M. GAITES' BIGGEST HIT

Bright Eyes

—WITH—

Cecil Lean and Florence Holbrook
And the original production and company including those same girls.
Prices, $1.50, $1, 75c, 50c and 25c

SEATS NOW

THE WORLD IN BOSTON

MECHANICS BUILDING

Beautiful, Varied, Intensely Interesting
12 Noon to 10 p.m.
Admission 25c
Children 15c
PAGEANT OF DARKNESS AND LIGHT
Daily at 3 and 8 p. m.
1000 People
5 Great Episodes
Unreserved seats 25c. Reserved seats, 50c, 75c and $1.00. Boxes of six chairs, $10.

THEATRE VOYONS

Destruction of the Battleship Texas

MERRIMACK SQUARE —THEATRE—

LOWELL'S FAMILY PLAYHOUSE
Continuous Performance 1.30 to 10.30 p. m.

—THIS WEEK—
H. S. Whitney's
OPERATIC DOLLS
Harry Holman & Co. in
"THE WISE OLD OWL"
And More Besides
DAYLIGHT MOTION PICTURES
ADMISSION..... 10c

CHAS. H. HANSON & CO., Inc., Auctioneers

OFFICE ROCK STREET, LOWELL, MASS.

Guardian's Sale by Public Auction

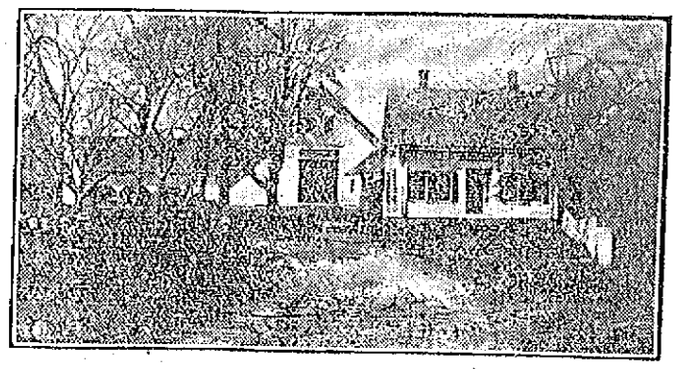

The Zachariah Coburn Farm

Land and Buildings on the Premises, New Boston Road, Dracut, Mass.
(Two and one-half miles from Lowell)

TOMORROW AFTERNOON Regardless of Weather

Promptly at 2.30 o'clock, the farm containing about 50 acres tillage, five acres meadow, 45 acres pasture, and 20 acres woodland (containing fully 200 cords standing wood), is beautifully situated on high land overlooking a magnificent stretch of surrounding country. The land is practically all level, strong and productive, and very easy to work, is very early and free from frosts, cuts about 50 tons of hay and has over 250 thrifty apple trees from which over one thousand dollars (1000) worth of fruit per year has frequently been harvested.

The buildings include a well built, two-story, nine-room house, with large ell, has open fireplaces, hardwood floors, splendid closets, cemented cellars, beautiful shade trees and nice lawn in front of house. Barn, 50x60 feet, large wagon and tool shed, 25x50 feet (cemented cellar under all), large carriage and wood sheds, ice house and two good, big hen houses, never failing water in house, barn and pastures.

The buildings are all in good repair. This is one of the best properties ever offered by us, a first class paying farm and beautiful country home combined, that must be sold to settle estate.

Terms: $1000 to be secured to auctioneers as soon as struck off; liberal amount can remain on mortgage. Full particulars at office of auctioneers, who will show property on application and furnish transportation.

Farm is about two miles from electric cars at Dracut Centre, Parker avenue or Collinsville. Town of Dracut pays for tuition at Lowell High school, an advantage not often afforded in country towns.

MARTHA E. FOX, Guardian.

TOMORROW AFTERNOON AT 5 O'CLOCK

ON THE PREMISES, 161 EIGHTEENTH ST., LOWELL

We will sell to the highest bidder, without limit or reserve, a seven room cottage house and 5000 feet of land; a good, modest home in a good location.

Per order MARTHA E. FOX.

$300 deposit required as soon as struck off. Make all inquiries to auctioneers or Mrs. Martha E. Fox. Tel. 154. Tel. 1803-3.

THE WEATHER
Fair, much colder tonight; Wednesday fair; moderate to brisk west to northwest winds.

THE LOWELL SUN

7 O'CLOCK

ESTABLISHED 1878 | LOWELL MASS. TUESDAY MAY 2 1911 | PRICE ONE CENT

THE LICENSE MUDDLE

EXTRA

STRUCK BY AUTO

Boy's Thigh Broken and He Has Bodily Injuries

Robert McGovern, aged 10 years, was hit by an automobile on the bridge in Andover st. this afternoon and was seriously injured. The automobile was driven by Dr. C. A. Hamblet and the doctor placed the injured boy in the automobile and hurried to St. John's hospital. At the hospital it was stated that the boy had sustained a broken thigh bone and several body bruises. He is the son of Mr. and Mrs. Edward McGovern of 76 Tyler street.

Dr. Hamblet is a veterinary surgeon. He is connected with the cattle bureau and is inspector of meats and provisions for the city of Lowell.

A NEW TRIAL ORDERED

NEW YORK, May 2.—A new trial of C. C. Wilson, president of the United Wireless Co., and his six associates, who are charged with misuse of the mails, was ordered today by Judge Martin in the United States district court. Prejudice on the part of one of the jurors was shown yesterday and the entire jury was discharged today.

CAPTAIN AND CREW ESCAPED

SAN JUAN, P. R., May 2.—An explosion on a Standard Oil lighter in Mayaguez harbor last night set fire to the schooner Mary Bradford Pierce of Thomaston, Me. Captain Lane and his crew escaped but the fire in the vessel and its cargo of 500,000 feet of lumber was still burning today, and may cause a total loss. The schooner is valued at $30,000 and with her cargo is insured. The schooner sailed from Mobile March 30 and had just arrived here. She is owned by Washburn Bros. of Thomaston.

A CONFERENCE

Between Master Plumbers and Journeymen

The master and journeymen plumbers had a conference this afternoon for the purpose of discussing and adjusting, if possible, present difficulties. The striking plumbers had a meeting immediately after the conference and were in session at the time of going to press.

TO JOIN CAVALRY

Edouard St. Godard of the 7th company, Coast artillery court, stationed at Fort Banks, Winthrop, Mass., is in this city on a three days' furlough, the guest of his mother, Mrs. Alexandre Gaudette, 187 Perkins street. The young man has been serving Uncle Sam for three years, his term expiring May 27. He will enlist in Troop B, 15th cavalry at Fort Myers, Virginia.

ANI-SEN, the Baby's Medicine, cures all troubles of the stomach, liver and bowels in infants and children,—wind colic, constipation, diarrhoea; expels worms, relieves difficult teething; promotes sweet, refreshing, natural sleep. Contains no alcohol, no narcotic, no poisonous drug.

Made by C. I. Hood Co., Lowell, Mass. and sold by all druggists at 25c a bottle. Try it.

LOWELL INSTITUTION FOR SAVINGS · 1829-1911 · 18 SHATTUCK ST.
INTEREST BEGINS MAY 6

STILL CLOSED

Saloons Not Doing Business Yet

Lowell went dry again today and this condition may last for several days yet, or at least until Judge Morton renders his decision on the question brought before him this morning in the supreme judicial court in Boston.

All the liquor shops are closed, and most of them bear this sign on the door: "Closed for the day." The sales of liquors are also suspended in the hotels and clubs, and the situation is indeed very uncomfortable for a certain class of people, who keep singing, "How dry I am," "Cheer Up Boys," "There'll Come a Time Some Day," when you can use water for bath purposes only.

MAN KILLED

THOUGHT TO HAVE RELATIVES IN THIS CITY

Word was received at the police station last night that a man named Patrick Moriarty of this city was run over and killed by a freight train in the freight yard at Nashua Junction. It is said that the man had informed his associate, Michael Berry, of 249 Gorham street, this city, that he was a cousin of Patrick Moriarty of Lowell.

The police of this city, after making several inquiries as to the relatives of the deceased in this city, located his step-sister, Mrs. Kate Murphy of 249 Gorham street, who went to Nashua to view the remains and look after the funeral arrangements, if the deceased proves to be her step-brother.

Moriarty had recently been confined to the county farm under the name of Murphy.

A TELEPHONE ALARM

A telephone alarm at 1.46 o'clock this afternoon summoned a portion of the fire department to West Meadow road where a brush fire was in progress and threatening the surrounding buildings, being fanned by a brisk wind. The flames were quickly extinguished and there was no damage.

STOP---LOOK
At our Merrimack street window and see the special bargains in blank books and pads. YOUR CHOICE AT 2 CENTS.
R. E. JUDD Bookseller & Stationer 79 Merrimack St.

JUDGE MORTON

Reserved Decision on Petition for a Writ of Mandamus

Chairman Mullaney Says He Thinks Harvard Brewery is an Unfit Person to be Granted a License—He Says Licenses Were Voted to Three Persons Whom He Considers Unfit

The two petitions of the Harvard Brewing Co. for a writ of mandamus to compel the Lowell board of police to issue a liquor license to them which was granted by a majority of the members of the board, were heard before Judge Morton in the supreme judicial court at the court house in Pemberton square, Boston, this morning. The hearing was scheduled for 10 o'clock but it was over an hour later when the Lowell matter was reached and another hour was devoted to the hearing of arguments and testimony by Chairman John J. Mullaney of the board of police. At the conclusion of the hearing Judge Morton took the papers in the case and informed counsel that he would reserve his decision.

Present at the hearing were Chairman John J. Mullaney, and Commissioners Thomas P. Boulger and Charles H. Hanson, of the board of police; Lawyer John J. Hogan, representing the Harvard Brewing Co.; Lawyers Nathan D. Pratt, John J. Devine and Fisher H. Pearson appearing for Mr. Mullaney and City Solicitor William W. Duncan, who represented Messrs. Boulger and Hanson as the majority of the board of police; also Assistant City Clerk, William McCarthy, Clerk John J. Flaherty of the board of police, Robert C. Hemman, secretary and treasurer of the Harvard Brewing Co. and several local men who were interested in the matter.

One of the petitions was against Mr. Mullaney as a member of the board refusing to affix his signature to the licenses granted by the other two members and the second petition was against the three members of the board asking the court to order them to issue the license granted the brewery.

The gist of the petition against the chairman of the board was that on March 31 the Harvard Brewing Company made application in Lowell for a fifth class license, that is a license to conduct a brewery, and that said application was duly advertised, and later, favorable action was taken on said application by two members of the board of police, constituting a majority; that upon notification of the fact, the petitioner obtained bonds which were duly approved, and finally deposited with the city treasurer of Lowell the sum of $1500 in payment for the license.

The petition goes on to state that the chairman either voted against the license or did not vote, and in conclusion, the request is made, that the chairman be required to sign the license, in compliance with Section 10, Chapter 100 of the revised laws.

The second petition contains substantially the same declaration, but is directed against all three members of the police board.

Chairman Mullaney was the only person to testify and he stated that as a member of the board he is required to exercise his personal judgment and discretion in regard to the matter of granting licenses and that in acting upon the petitioner's application and refusing to sign the license he exercised the judgment and discretion vested in him as a member of the board, under the laws of the commonwealth.

Mr. Mullaney also stated that in his opinion the Harvard Brewing Co. was trying to secure control of the liquor business to the exclusion of others. When questioned by Judge Morton if he knew of any dishonest methods resorted to by the Harvard Brewing company, Mr. Mullaney replied that he did not.

Mr. Mullaney, in his answer, contended, that a license duly voted, granted and signed by a majority of the board of police of Lowell is valid and may be by said majority duly issued to the licensee named, and further that there was no occasion for the issuance of the writ prayed for by the petitioners.

Judge Morton stated that the signing of the license was a ministerial act and unless there were valid objections to the granting of a license to the petitioner it becomes the duty of the members, after the license has been granted, to affix their signatures.

At 11.15 o'clock, on the conclusion of a will case, the Lowell matter was taken up. City Solicitor William W. Duncan informed the court that he, representing Messrs. Boulger and Hanson, as a majority of the board of police, had not filed an answer.

John J. Hogan, counsel for the petitioner, addressing the court said that the Harvard Brewing Co., of Lowell, was the petitioner. There were two petitions, he said, the first against John J. Mullaney for a writ of mandamus to order him to sign certain licenses in the city of Lowell which had been granted by a majority of the licensing board.

The board consists, he said, of three members and they went into session and by a majority vote, voted to grant as many as 88 licenses. These two members of the board signed the licenses granted and the third member, Mr. Mullaney, refused to sign them.

An opinion was asked of the city solicitor by the majority members of the board as to whether the licenses bearing two signatures could be issued and if issued if they would be valid.

"The city solicitor," said Mr. Hogan, "gave an opinion to the effect that the words 'licensing board,' section 10 of chapter 100 of the Revised Laws, meant that all members of the board should sign the licenses, otherwise the licenses were invalid and could not not be issued.

With the first day of May, yesterday, none of these licenses had been issued and at the present time in the city of Lowell, although the people have voted for license, and the parties have paid their money to the city treasurer no licenses have been issued.

The petitioner is one of these parties to whom a license has been granted. Two writs have been brought asking that Mr. Mullaney be directed by the court to sign the licenses, and the second petition is a petition against all the members of the board, requesting the court to direct them to deliver these licenses to us.

Mr. Hogan, then read section 10 of chapter 100 which states that "Every license shall be signed by the licensing board in cities having such boards.

He said that the question hinged on the interpretation of the law whether it means the three members or the majority must sign.

City Solicitor Duncan, addressing the court, stated that if the court considered that his opinion was wrong there was no reason for any further proceedings in the matter.

Mr. Mullaney's Answers Read

Resuming Mr. Hogan read Mr. Mullaney's answers to the different petitions. Relative to the petition against him personally his answer was in part as follows: "That the said petition and the matters therein contained in manner and form, as the same are stated and set forth, are not sufficient in law to entitle the petitioner to the writ applied for.

"Further answering the respondent says, he admits that the said petitioner duly applied to the said board of police for a license of the fifth class to sell intoxicating liquors for the license year commencing May 1, 1911; that notice of said application was duly published and all other matters and things required of said petitioner by the laws of this commonwealth and the rules of said board were complied with, that said application for a license was passed upon by the board of police aforesaid, Messrs. Charles H. Hanson and Thomas P. Boulger, being a majority of said board, having voted in favor thereof, and this respondent having either voted in the negative or refused to vote; that thereafter said license was duly signed by said Charles H. Hanson and Thomas P. Boulger and that this respondent refused to sign the same, all set forth in said petition.

This respondent is informed and believes that the petitioner filed its bond and paid to the city treasurer of the city of Lowell the sum of $1500, and that said petitioner received from said city treasurer the latter's receipt therefor; and thereafter, on the same day, the said petitioner presented to said board of police and its duly authorized clerk and agent said receipt, received as aforesaid, and requested that said board deliver to it the said license so granted as alleged in said petition.

And further answering this respondent says that as a member of the said board he is required to exercise his personal judgment and discretion in regard to the matter of the granting of such licenses and the signing and issuing the same; and that in acting upon the petitioner's said application and in refusing to sign the said license, as alleged in said petition, he exercised the judgment and discretion vested in him as a member of said board under the laws of this commonwealth.

And further answering this respondent says that under the provisions of section 5 of chapter 100 and clause fifth, section 5 of chapter 8 of the Revised Laws, a license duly voted, granted and signed by a majority of the board of police of the city of Lowell is valid, and may be by said majority duly issued to the licensee named therein, and inasmuch as the said petition recites that a license was so voted, granted and signed upon the petitioner's application therefor, there is no occasion for the issuance of the writ prayed for by the petition, and therefore this respondent says that the writ as prayed for by the petitioner should not be granted."

Mr. Mullaney's answer to the petition of the Harvard Brewing company against the three members of the board is in substance the same as his answer in the petition in which he is the sole respondent.

Court Makes Inquiry

Judge Morton asked Mr. Pratt what was Mr. Mullaney's real reason for not signing these licenses.

The answer was that Mr. Mullaney's reason was that he had exercised judgment and discretion relative to the fitness of the petition vested in him as a member of the board of police under the laws of the commonwealth.

The law relative to the matter under discussion was referred to again, after which Mr. Pratt said that Mr. Mullaney exercised individual judgment as to the fitness of each applicant.

"If his (Mr. Mullaney's) signature is unnecessary in order to create a valid license," said Mr. Pratt, "he should not be compelled to sign a license on an application on which he has voted against."

"It is his duty to carry out the law that he is to administer," said Judge Morton, "and any peculiar view should not interfere with the performance of his official duties."

Mr. Pratt answered that if it becomes Mr. Mullaney's duty to sign all of the licenses he would sign them.

Judge Morton then referred to the unfitness of persons applying for licenses and said that a member could not be compelled to vote to grant a license to a person whom he thought unfit.

Mr. Pratt stated that if the court should decide that a license granted,

Continued to page seven

YOU ARE REMINDED THAT THIS IS Quarter Week AT THE MERRIMACK RIVER SAVINGS BANK 417 MIDDLESEX STREET
Interest Begins Saturday, May 6

INTEREST BEGINS SATURDAY, MAY 6 —AT— THE CENTRAL SAVINGS BANK 58 CENTRAL STREET

Fans Or Flies?
Your patrons have a preference.
Attractive lunch rooms and soda fountains will want a defense against flies.
Electric ceiling fans ensure cleanliness
Lowell Electric Light
50 Central Street

SLASHED HIS THROAT

Doctors Say That Man has a Chance to Recover

Michael Boyle, aged about 40 years, tried to commit suicide this morning by slashing his throat with a razor in his room, 668 Lawrence street. The man was hurried to St. John's hospital where it is expected that he will recover.

Boyle is a former employe of the Sterling mills, where he worked as a journeyman in the store house up to three weeks ago, at which time he abandoned his work. He lived at the boarding house of Mrs. Thomas Ward, 668 Lawrence street.

Last night he retired as usual and at 8 o'clock this morning when Mrs. Ward entered the room to make the bed, she discovered a pool of blood on the floor. Looking up she saw Boyle walking around the room in a dazed condition.

"What's the matter?" asked Mrs. Ward.

"I'm not dead yet," replied Boyle.

Mrs. Ward immediately sent a hurried call for the ambulance and the man was removed to St. John's hospital, where it was discovered that he was losing considerable blood from a large gash in his throat. The attending physicians, however, expect to save his life.

Boyle is unmarried and has a brother living in this city.

It is said the man has been crazed by drink during the past few days.

LOWELL BUILDERS

Will Figure on B. & M. Repair Shop Plans

The news of the taking up of the deeds of the land purchased by the Boston and Maine for its repair shops in North Billerica was hailed with delight throughout Lowell and Billerica yesterday, for it puts an end to any doubt that may have existed as to whether the company would really locate in North Billerica.

But what makes the builders of Lowell feel particularly elated over the matter is the statement made today from an authoritative source that the Boston and Maine as soon as possible will place its plans in the rooms of the local Builders' exchange and invite Lowell contractors to figure on them, giving the preference to Lowell men.

The plant will be an expensive one and will mean a large amount of business for Lowell contractors and a large amount of work for Lowell labor. It is understood that the company would have started as soon as spring came had it not met with obstacles which have at last been overcome. No time will now be lost in getting the work under way and it will be pushed along when once started.

"By Comparison Shall Ye Know Us."
GARDEN HOSE IS A NECESSITY
Not only for keeping the garden and lawn fresh and green, but to "wet down" the sidewalks and street—cools things off, and settles the dust.
9c TO 16c A FOOT
C. B. Coburn Co. sell Garden Hose for all pressures.
GARDEN HOSE ACCESSORIES
FREE CITY AUTO DELIVERY
C. B. COBURN CO. 65 MARKET ST.

Interest —BEGINS— Wednesday, May 3
SAVINGS DEPARTMENT
TRADERS' NATIONAL BANK
Hours: 8.30 to 3 o'clock; Saturday, 8.30 to 12.30 and 7 to 9 o'clock.

INFORMER TESTIFIED

At the Trial of the Camorrists In Italy Today

VITERBO, Italy, May 2.—Gennaro Abbatemaggio, upon whose revelations the state has built its case against the camorra was called to the witness stand today to confirm the written confession made for the carabineers after he had been tricked into damaging admissions by the police spy, Marshal Capizzuti.

The informer stood the supreme test of his courage well, repeating his story coolly and at times eloquently while his ears rang with the curses of the other prisoners in the great steel cage. Every statement that he made was denied by a chorus and when he concluded Enrico Alfano, the alleged head of the camorra, rose and shouted: "Abbatemaggio deserves 30 years in prison."

The informer began with the statement that the camorra existed in a well organized form both outside and inside the prisons of Italy. The first question put to a man sentenced to imprisonment when he enters the prison was, he said, whether he was a camorrist, and if so, whether he was a full fledged camorrist, or a picciotti, the latter being one who has not taken the final degree in the criminal society. Each camorrist has under him 48 picciottis, or recruits who are on probation and who may become camorrists proper only when they have proved their ability to commit crime without detection. The witness said that the rank of the prisoner in the society was asked in order that the camorrists and the picciottis might be grouped separately and communication between the older members and the candidates might be avoided.

Abbatemaggio's testimony was constantly interrupted by protests accompanied by ugly epithets and imprecations.

Geo. B. McClellan, former mayor of New York, occupied a seat in the space set apart for the lawyers where the prisoners stared at him. McClellan has taken much interest in the case, particularly that it was during his tenure of office that Lieut. Petrosini arrested Alfano in Brooklyn and was subsequently slain when he visited Italy.

Abbatemaggio's story of the murder of Gennaro Cuoccolo and his wife is already known. He claimed to have been one of those chosen to commit the actual crime and to have escaped this assignment by feigning illness.

AMERICANS ARE LEAVING MEXICO

NOGALES, Ariz., May 2.—High officials of the Southern Pacific railroad lines in Mexico arriving here today from the Mexican interior said that they had received notice from the rebels advising all Americans to remove their families into the United States. The rebels are quoted as having said that if there were no peace agreement by Thursday night they would take all Mexican border towns. Many American families are leaving Mexico daily.

VILLAGE VISITED BY CYCLONE

CUBA, N. Y., May 2.—This village was visited by a cyclone last evening which caused great destruction. Scarcely a roof was left on any of the business blocks and trees and chimneys, outhouses and barns were carried into the main street. Wires and poles were blown down and the village cut off from communication. Hail the size of a hen's egg fell. At Hinsdale a barn was blown down and one man is reported killed. Cuba is a village of about 3000 inhabitants on the Erie railroad.

PLEADED GUILTY

Men Indicted by Federal Grand Jury

BOSTON, May 2.—Several persons under indictment by the federal grand jury pleaded guilty in the United States district court today, among them being A. B. Feeley, formerly teller of the Pittsfield National bank, who admitted stealing $2000 of the bank's fund.

S. L. Sherman of Fitchburg entered a similar plea on the charge of seeking unlawfully to obtain part of the estate of Dr. Sarah Williams, formerly city physician of Springfield. Both will be sentenced later.

For breaking and entering the North Billerica postoffice, Thomas Smith was given 9 months in the house of correction at East Cambridge.

FUNERALS

MONTFERRAND—All that was mortal of the late Louis T. Montferrand, one of the pioneers of St. Joseph's parish, was tenderly confined to its last resting place this morning. The funeral took place at 8.30 o'clock from the late home of the deceased, 1334 Middlesex street, and was largely attended by sorrowing relatives and friends of the deceased who was well known in this city. The cortege proceeded to Notre Dame de Lourdes church where, at 9 o'clock, solemn high mass of requiem was celebrated by Rev. Fr. Magnan, O. M. I., assisted by Rev. Frs. Lamothe and Chaput, O. M. I., the latter of Tewksbury, as deacon and sub-deacon. The choir under the direction of Mr. H. A. Racicot rendered Perrault's harmonized mass, Miss Alma Alexander presiding at the organ. At the offertory Miss Irene Parthenais rendered "O Meritum Passionis," and at the communion Mr. Racicot sang Leybach's "Pie Jesu," and while the body was being borne from the church the choir sang "De Profundis." The bearers were William Parthenais, Alfred Leblanc, Frank Dostaler, Frank M. Brogan, Ephrem Pelletier and Camille Roussin. Burial was in the family lot in St. Patrick's cemetery, Rev. Fr. Lamothe, O. M. I., officiating at the grave. Funeral arrangements were in charge of Undertaker Joseph Albert. Among the out-of-town relatives attending the funeral were Mrs. James of Berlin, N. H., Mrs. Cote of Baltic, Conn., Mrs. Piper of Manchester, N. H. and Mrs. Cran of Peterboro, N. H.

FOREST RESERVE

$7,000,000 Not Yet Available

WASHINGTON, May 2.—President Taft learned today that through an oversight several million dollars appropriated in the Appalachian forest reserve law will not be available unless congress takes further action. The Appalachian measure became law late in the last session of congress. It carried an appropriation of $11,000,000, of which $1,000,000 was available in 1910, and $2,000,000 before June 30, 1911.

Nineteen hundred and ten was only a memory when the bill became law so the first million was lost, according to a decision of the comptroller of the treasury. The commission authorized to expend the money does not believe necessary surveys can be completed in time to purchase any of the lands desired before June 30. A reappropriation by congress probably will be necessary.

Bright, Sears & Co.
BANKERS AND BROKERS
Wyman's Exchange
SECOND FLOOR

Finest in the world for Men and Young Men

Alterburg System
FIFTH AVENUE NEW YORK
Clothes

Sold exclusively by

MACARTNEY'S APPAREL SHOP, 72 Merrimack St.

TODAY'S STOCK MARKET

NEW YORK MARKET

Stocks	High	Low	Close
Amal Copper	63¾	63	63¼
Am Car & Fn	53½	53	53
Am Cot Oil	56¾	54¾	54⅝
Am Smelt & R	76⅞	75½	75⅝
Am Smelt & R pf	105½	105¼	105½
Atchison	110	109	109⅞
Atch pf	103	103	103
Balt & Ohio	105½	105½	105½
Balt & O pf	89	89	89
Br Rap Tran	79⅛	78⅝	78¾
Canadian Pa	235⅞	234⅛	234½
Cent Leather	27¾	27¼	27¾
Ches & Ohio	82	81	81¾
Chi & Gt W	21⅝	21½	21⅝
Col Fuel	30	30	30
Consol Gas	145	144¾	145
Del & Hud	172¼	169⅞	171
Den & Rio G	29	27½	27⅞
Den & R G pf	65⅞	63¾	64½
Dis Secur Co	35⅛	35⅛	35⅛
Erie	30⅞	30½	30⅝
Erie 1st pf	48⅞	48¼	48¼
Gen Elec	158⅝	157¾	158
Gt North pf	128	127½	127½
Gt No Ore ctf	61⅝	61	61
Illinois Cen	138	138	138
Int Met Com	18⅝	18¼	18¼
Int Met pf	51½	51½	51½
Int Paper pf	47	47	47
I S Pump Co	40⅝	40⅝	40⅝
Iowa Central	16⅝	16⅝	16¾
Iowa Cen pf	30	29⅞	30
Kan City So	35	34⅝	34¾
Kan & Texas	33¾	33	33
Louis & Nash	146⅝	145⅝	146⅝
Mexican Cent	31	31	31
Missouri Pa	50⅛	49⅛	49⅛
N Y Central	107½	107	107⅜
No Am Co	73½	72	73½
Nor & West	106¾	106¾	106¾
North Pacific	125⅝	121⅝	125⅛
Ont & West	43⅝	41⅝	43
Pennsylvania	126	125⅝	126
Pressed Steel	32⅞	32⅞	32⅞
Pullman Co	160½	160½	160½
Ry St Sp Co	33	33	33
Reading	157	155⅝	156¼
Rep I & S pf	95	95	95
Rock Is	30½	29½	30
Rock Is pf	61½	60½	61⅝
St Paul	122¼	121	121¼
So Pacific	116½	116⅛	116⅛
Southern Ry	27¾	27⅝	27⅝
Tenn Copper	37⅞	37	37⅞
Texas Pac	27⅛	26⅝	27
Union Pacific	179	178¾	178¾
Union Pac pf	94½	94	94
U S Rub	106	106	106
U S Rub pf	113	113	113
U S Steel	76⅝	75⅞	76
U S Steel pf	119⅛	119¼	119½
U S Steel 5s	106⅛	106	106⅛
Utah Copper	45¼	45	45
Wabash R R	16¼	16	16¼
Wab R R pf	37¾	36½	36½
Westinghouse	69½	69½	69½
Western Un	73	73	73
Wiscon Cen	71½	70¾	71

Exchanges and Balances

BOSTON, May 2.—Exchanges, $30,557,252; balances, $1,407,564.

Cotton Futures

	Opening	Close
May	15.33	15.29
June	15.32	15.25
July	15.35	15.31
August	14.93	14.82
September	13.71	13.65
October	13.19	13.10
November		13.03
December	13.06	13.00
January	13.02	12.97
March	13.15	13.07

STOCK MARKET

WAS STEADY AT THE CLOSING HOUR TODAY

The Whole List Showed a More Stable Tone Today in the Final Dealings—Atchison Stock Rose Vigorously to 110

NEW YORK, May 2.—Trading was active at the opening of the stock market, first quotations in most of the active stocks being about on a level with yesterday's closing. Delaware & Hudson advanced 1 3-4, Western Maryland and American Cotton Oil 3-4. Canadian Pacific lost a point.

Active stocks ran off fractionally but there was a partial recovery later when the coal stocks moved up strongly. Their rise was based on reports that the railroad companies had worked out a satisfactory solution of the disposition of the coal business in compliance with the provisions of the Hepburn law. Ontario & Western moved up 1 3-4 and Lehigh Valley 1 1-2. Rock Island pfd. also gained 3 1-4 and U. S. Realty 2.

A heavy tone developed in the stock market in the latter part of the morning and the prices fell back from the point which they reached yesterday after making advances for a week. The weakened condition of the market seemed to be due to extensive profit-taking and also to the fact that the recent rise had driven bear traders to cover so effectually that the short interest was greatly reduced. In spite of the weakness which developed today however, there was little evidence of short selling. Stocks of the anthracite carrying roads were the strong features of the market, most of the other issues losing ground, the professionals taking advantage of the rise in the coalers to market liberal amounts of other shares. Bonds were firm.

A sudden upward spurt of two points in American Cotton Oil followed the announcement of the declaration of the regular division on the stock. The rest of the market, however, continued to sag slowly with the coalers losing considerable of their forenoon rise.

Prices mended slowly in the late afternoon but the leading issues continued to rule well below yesterday's closing. American Cotton Oil extended its advance to 3 points but the specialties generally were without particular movement.

The market closed steady. The whole list showed a more stable tone in the final dealings under the leadership of Atchison, which rose vigorously to 110.

Calumet & Hecla Co.

BOSTON, May 2.—Slightly more than 81 per cent. of the outstanding stock of the Calumet & Hecla Mining Co. voted today in favor of the consolidation of nine smaller subsidiary companies with the Calumet.

The only protest was from a representative of the estate of Thomas L. Chadbourne in behalf of Waldemar A. Chadbourne, the special administrator.

BOSTON MARKET

Stocks	High	Low	Close
Adventure	6	6	6
Am Ag Chem Com.	58	57⅝	57⅝
Am Pneumatic	5¾	5¾	5¾
Am Pneu pf	17½	17¾	17¾
Am Tel & Tel	146½	146¼	146¼
Am Woolen	35½	35	35¼
Am Woolen pf	92¼	91½	91½
American Zinc	25½	25	25⅛
Arcadian	4	3¾	4
Arizona Com	16	15½	15¾
Bos & Corbin	13¼	13¼	13¼
Boston Elevated	127	127	127
Boston & Maine	113	112	112½
Butte Coal'n	18	17⅞	17⅞
Cal & Arizona	51½	50½	51½
Cal & Hecla	85	85	85
Copper Range	63	62	63
Fitchburg pf	127	127	127
Franklin	10	10	10
Giroux	6⅞	6¾	6¾
Greene-Cananea	6½	6½	6½
Indiana	13	12¾	12¾
Isle Royale	14½	14½	14½
Lake Copper	33¼	32¾	32¾
Mass Electric	18¾	18	18¼
Mass Electric pf	88	88	88
Mass Gas	91½	91½	91½
Miami Cop	20	20	20
Michigan	2⅜	2⅜	2⅜
Mohawk	40	40	40
Nevada	19	18¾	18¾
N Y & N H	146½	146	146
North Butte	29¼	28¾	28¾
Old Dominion	40½	40	40½
Osceola	104	101	101
Parrott	11½	11½	11½
Quincy	70½	70¼	70¼
Shannon	10⅞	10⅞	10⅞
Superior Copper	33½	33	33
Superior & Pitts	14⅞	14½	14½
Swift & Co	102½	101¾	101¾
Tamarack	30	30	30
Trinity	4	4	4
United Fruit	185¾	185¾	185¾
United Sh M	56½	55	55
Un Sh M pf	28¾	28¾	28¾
U S Smelting	34½	34½	34½
U S Smelting pf	47	46¾	46¾
Utah Cons	15⅝	15	15
Winona	7	6¾	7
Wolverine	110	110	110

BOSTON CURB MARKET

Stocks	High	Low	Close
Amal Nev	11½c	11c	11½c
Bay State Gas	22c	22c	22c
Crown Reserve	3½	3½	3½
Davis-Daly	1½	1½	1½
First National	1⅝	1⅝	1⅝
La Rose	4⅝	4⅝	4⅝
Ohio Copper	1⅝	1⅝	1⅝
Raven	21c	21c	21c
Rawhide Mining	2	2	2
R I Coal	3¼	3¼	3¼

Money Market

NEW YORK, May 2.—Prime mercantile paper 3½@4 per cent. Sterling exchange steady at 484.45 for 60 day bills and at 484.55 for demand. Commercial bills 483⅞. Bar silver 53½. Mexican dollars 45. Government bonds steady. Railroad bonds firm.

Money on call steady 2¼@½; Ruling rate 2¼; last loan 2½; closing bid 2¼; offered at 2¼. Time loans slightly firmer; 60 days 2½, 90 days 2¾, six months 3.

Boston Copper Market

BOSTON, May 2.—Trading continued moderately active during the early hours of the local copper market today with prices holding steady. At noon the market was inclined to dullness and stocks weakened slightly.

BIG SCHOONER

Foundered Off Black Point Today

ST. JOHN, N. B., May 2.—During a heavy blow in the Bay of Fundy last night the three masted Manuel R. Cuza foundered off Black Point about ten miles from this city. The schooner, in command of Captain Gayton, was bound from New York for this city with a cargo of 425 tons of anthracite coal. The Cuza sailed from New York April 17 and on Sunday night while coming up the bay in a thick fog ran close into Black point and was within 100 feet of the shore when Captain Gayton realized his predicament and lowered his anchor. For a time the schooner rode out the gale, but Capt. Gayton and his crew of five, fearing the worst, left the vessel late Sunday night and one of the men was sent to this city for assistance. No tug could be secured at the time. Last night the wind kicked up a nasty sea, the Cuza being battered. Later she sank. The vessel was valued at between $6000 and $7000. Her cargo, valued at $2500 was insured. The Manuel R. Cuza was built at Port Jefferson, N. Y. in 1875.

U. S. GUNBOATS

MAY BE ORDERED TO THE WEST RIVER

WASHINGTON, May 2.—In reporting to the state department today the activities of the Chinese revolutionists in the outlying districts of Canton, Consul General Berholz at that place recommended that American gunboats enter the West river to protect the missionaries in Kwang Tung province. The gunboat Wilmington already is at Canton.

Mr. Berghelz said the Chinese government was moving energetically to control the situation.

Dance tonight, Y. M. C. I. hall, 15c.

FUNERAL NOTICES

DEVINE—The funeral of the late Mrs. Mary A. Devine will take place on Thursday morning at 8 o'clock from her late home, 1527 Gorham street, East Chelmsford. Solemn high mass of requiem will be sung at the Sacred Heart at 9.30 o'clock. Undertakers M. H. McDonough Sons in charge.

CUDWORTH—The body of Mr. James D. T. Cudworth, who died on Dec. 15, 1910 was taken from the tomb in the Edson cemetery this morning and forwarded to Lakeville, Mass., for burial by C. H. Melloy & Sons.

REP. PEPPER

WANTS STATE MILITIA SEPARATE DEPT. OF REGULAR ARMY

WASHINGON, May 2.—Establishment as a separate department of the United States army of a division of militia to be made up of the militia organizations of the states is the purpose of a bill introduced by Representative Pepper of Iowa. The bill provides for a regular staff of officers and for 50 inspectors of militia. The president would appoint officers.

A SCALP WOUND

Man Was Seized With Fainting Spell

A man who gave his name as Harry Dimond, took a fainting spell in front of The Sun office at 12.50 o'clock this afternoon, and fell on the sidewalk, striking his head with force on the curbstone. Miss Annie Ranney who is an employe in Kilpatrick's Spa, saw the man fall and immediately rushed out with a wet towel, and tendered first aid. The ambulance was summoned and the unconscious man was removed to St. John's hospital, where the attending physician took four stitches to close the wound in the back of his head. The man later departed without leaving his address.

THE McNAMARAS

Judge for Trial Not Yet Assigned

LOS ANGELES, Cal., May 2.—With the arrival here from Indianapolis of Lee Rappaport, attorney for the International Association of Bridge and Structural Iron Workers, the cases of John J. McNamara, secretary of that organization, and his brother, J. B. McNamara, charged with murder by dynamiting, were expected to reach court with little delay.

Rappaport, who is scheduled to have at least temporary charge of the defense, today held an informal conference with J. B. Harriman of Los Angeles, who will assist him.

It is not likely, however, that the arraignment of the men will take place until the superior court judge, who will hear all of the proceedings, has been selected.

ANNIE COLE CADY

AUTHOR OF HISTORICAL WORKS, IS DEAD.

WARREN, R. I., May 2.—Mrs. Annie Cole Cady, teacher and author of historical works, especially for younger readers, died at her home in this town early today. Although she had been in ill health for a number of years her death came unexpectedly as she had but recently returned from Cleveland, where she had spent the winter with her son. Mrs. Cady was born in this town in 1850. For several years she was an instructor and lecturer at Germantown academy, Philadelphia, where she prepared girls for Bryn Mawr college. Her writings include "The American Continent before Columbus," "A History of the Clearing Houses of New York," "Bedford's Annual," a juvenile book which she published for several years in New York, and a number of instructive works for children. She is survived by her husband, Henry N. Cady, an artist, and two sons, H. Deweese Cady, an instructor at Brown university, and Lawrence Cady, an electrical engineer of Cleveland.

TWO DRUNKS FINED

Man Charged With Larceny of Ring Was Fined $20

"How dry I am," such was the remark heard about street this morning, but still there are two men who were not as dry as all that yesterday. Eventually they dropped into a place where the "foamy" was still in existence, although the town was supposed to be as dry as a desert, and there they indulged enough to carry them through for a week, in case that the dry season might last that long. The pair ran into a couple of stalwart officers, who after noticing the precious load they were carrying, thought best to send the two to headquarters, and therefore a hurried call for the limousine was sent in. The pair were brought before Judge J. J. Pickman this morning, and as it was the second appearance for each, a $6 fine was imposed in each case.

Larceny

Frank Brunelle who was arrested yesterday for the larceny of a diamond ring valued at $40, the property of Mrs. Louis N. Charron, was arraigned in court this morning, and pleaded guilty to the charge preferred against him. The defendant who is a clean looking young man, told the court that liquor was the cause of him committing the theft, but as liquor is no excuse, a $20 fine was imposed.

Case Continued

Theophilo Laferriere, who a few months ago was ordered by the court to pay so much a week to his former boarding mistress, Mrs. Georgiana Ferron, on an old account, failed to comply with the order of the court, and therefore was re-arrested on a charge of illegally removing baggage. After hearing the facts the court continued the case for four months, during which time the young man will have a chance to settle his old board bill.

CHARGED WITH MURDER

NEWPORT, R. I., May 2.—When the case of Frank Littlefield, charged with the murder of his mother, Mrs. Anne Littlefield of Block Island, came up in the district court here today his counsel asked for a continuance of one week which was immediately granted. Littlefield's counsel stated that during the present week he will ask the superior court at Newport to admit the prisoner to bail.

Mrs. Littlefield was found dead at the bottom of a staircase at her home on April 11th. Her skull had been fractured and there were other wounds about the head.

CHAMBERLAIN HYDE INDICTED

NEW YORK, May 2.—C. H. Hyde, chamberlain of the city of New York, was prepared today to appear before the criminal branch of the supreme court for arraignment on an indictment charging bribery found late yesterday by the grand jury which has been investigating the affairs of the suspended Carnegie Trust Co.

Mr. Hyde's indictment is said to have followed a story told the grand jury by Joseph Robin, who is said to have related that he made loans through the Northern bank to the Carnegie Trust Co. under what he described as coercion. J. C. Smith, Hyde's secretary, is alleged to have received a check for about $14,000 from the Carnegie company which Smith is said to have told the grand jury he turned over to Mr. Hyde.

A STOCK
REDUCTION
SALE

MEANS A HEAVY LOSS TO US, BUT BIG SAVINGS TO YOU AND A CHOICE OF THE SEASON'S BEST STYLES. VISIT THIS STORE THIS WEEK AND JUDGE FOR YOURSELVES.

TWO ITEMS

$20 HOMESPUN SUITS, Skinner linings... $13.75

Only a store like this can live under such reductions.

100 Coats, Serges and Panamas $10

Sailor collar and trimmed styles, values all $10, $18 and $20.. A big choice,

WAISTS

Special tables of Waists this week,

95c, $1.50, $1.98, $2.98

Values to $5.00

COSTUMES AND DRESSES

Foulard Silk and Lingerie Dresses, $15 to $20 Dresses..... $9.95

WE APPRECIATE YOUR TRADE, HENCE THESE REDUCTIONS.

"ALWAYS BUSY"

NEW YORK CLOAK and SUIT CO.

12-18 JOHN STREET

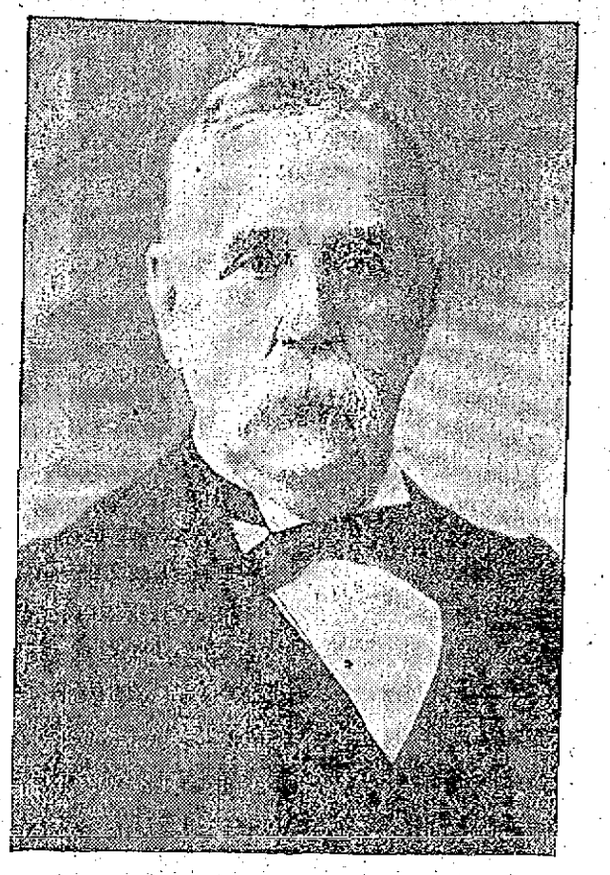

HON. SAMUEL P. HADLEY.

JUDGE HADLEY

To Testify in the Gilbert Case

Judge Samuel P. Hadley, Officer Peter Cawley, Capt. Thomas Atkinson and Lieut. Martin H. Maher went to Portsmouth, N. H., today to testify in the trial of Charles Gilbert, who is being tried on a charge of threatening Judge Hadley.

Gilbert was one of the alleged yeggmen arrested in this city a short time ago, but as there was no evidence against him, he was at the time released. A few days later Judge Hadley received a letter to the effect that if he did not release the men in custody, his house in Middlesex Village would be blown up with dynamite. The letter was traced to Nashua, and the result was that Gilbert was arrested by the federal officers on a charge of sending a threatening letter through the mail.

RESCUED BY DOG

Little Child Was Found Buried in Quicksand

NEW HAVEN, May 2.—Buried in quicksand, which had slowly crept to his chin and was close to his mouth and nostrils, Chester Swertsenger, four years old, whose disappearance upset the town of Orange and for whom the entire populace hunted for a whole day and night, was found yesterday afternoon by Nit, the dog owned by A. S. Crosby.

The animal led the searchers to the spot where the boy was sinking slowly to his death.

The swamp where the boy was found is about half a mile in the rear of his father's house, and it had been thoroughly searched several times before the child was discovered by the dog.

Augustus Swertsenger, the father last night said he remembered passing several times during Sunday night within five feet of the spot where the boy was found, but the rays of his lantern were too feeble to throw little Chester's head into relief against the deep shadows of the swamp.

When finally extricated from the quicksand the boy was too weak even to cry, and nothing could he learned from him as to how he got there. His limbs and body were covered with sores and he had lost all his clothing. The sores and loss of clothing indicates the boy crawled over rough ground.

Chester and his father started to visit a neighbor nearby last Saturday afternoon, Chester following his father. The father suddenly looked back, but the child was not to be seen. The elder Swertsienger supposed Chester had gone home and thought nothing of the incident until he returned and found his son was not there.

The distracted father then hastily gathered together a searching party of about fifty residents of the town of Orange, and the woods and swamps in the neighborhood from Woodmont to what is known as the "half-way house" in Orange were searched.

CARNEGIE AWARDS

Bravery of Several Boston Persons is Recognized

BOSTON, May 2.—The mother of Nora V. Dunlea and the father of David Whelan, Jr., both of Charlestown, were each awarded a silver medal and $1000 cash at the spring meeting of the Carnegie Hero Commission fund in Pittsburg yesterday. The Dunlea girl lost her life at West Gloucester last August while helping save a girl companion from drowning. Whelan was killed near Sullivan Sq., Charlestown, in January, 1910 while trying to stop a runaway fire engine team. The awards were made to the nearest surviving relatives.

The commission made 35 awards in all—nine silver and 26 bronze medals—distributed $34,100 and granted pensions amounting to $1310 annually to widows or heroes.

In nine instances the heroes lost their lives, and the awards go to their families. Twenty of the awards are for rescuers for drownings. The largest sum was given to George H. Muir of Grand Rapids, Wis., who is suffering from tuberculosis. He was awarded a bronze medal last January.

The money awards were apportioned as follows: $2200 for liquidation of mortgages, $3700 for liquidation of other indebtedness, $6000 for "worthy purposes," $1000 for purchases of homes, $14,000 for education, $3200 for death benefits and $10,000 for restoration of health.

Since the inception of the fund, 4991 cases have been refused recognition, 487 have been granted and 893 are still pending.

Girl's Feat at Gloucester

Miss Dunlea, who was 14 years old, lived at 10 Joiner street, Charlestown. With several girls of about her own age, including Louise Griffin, Catherine Ford, Lena McQueeney and Mary Daugherty, she was spending a week-end at a camp at Stanwood point, Little River, West Gloucester, conducted under the auspices of the Sailor's Haven of Charlestown.

The girl were in bathing when the McQueeney girl got beyond her depth. All swam to her aid, the Dunlea girl being a good swimmer and being the first to reach her. While the girls held their companion up Stanton King, who was in charge of the camp, and another man rowed out and the girls all clambered aboard.

The combined weight of the swimmers and two men was too much for the frail craft and it capsized. King shouted for help and a fisherman went to the rescue with a motor boat. One after another the girls climbed into the motor boat, the Dunlea girl remaining in the water and assisting the others. After the rest were safe they turned to help Nora, but she had become exhausted and had disappeared. Her body was recovered two days later.

Whelan was a motorman on the Elevated. His death resulted from efforts to stop four runaway horses attached to engine 42 on Jan. 17, 1910, on Main street, near Sullivan square.

A loosened trace struck against one of the two leading horses and excited all of them. They appeared to be beyond the control of the driver of the engine, William F. Thompson. Whelan, standing on the sidewalk, saw the danger and made a jump for the head of one of the leading pair.

He seized the bridle and was dragged along. He lost his grip and was trampled under the hoofs of one of the pole horses. Then the heavy engine passed over his body. He died in an ambulance on the way to the Relief hospital.

EASY WAY TO IMPROVE YOUR HEALTH

(From Current News)

Sickness and ill health almost invariably come from impurities in the blood which, at the approach of warm weather cause spring fever, loss of energy and vitality, sallowness, pimples, poor appetites and other evidences of a deranged system.

At small expense these disorders can easily be corrected by taking a good, reliable tonic. For the restoration of energy and good health, and positive relief from spring ailments, no better remedy can be found than this valuable tonic: Get an ounce of kardene and one-half pint alcohol at any drug store and mix with one-half cup sugar. When dissolved add hot water to make a quart. Take a tablespoonful before each meal and in a short time you will be surprised at the splendid health-restoring qualities of this old-fashioned remedy. It is the best system-cleansing, blood-purifying tonic known.

The Store of Famous Shoes

THE F. H. Pearson Co.

Footwear Merchants

AN IMPORTANT SUBJECT CONTINUED

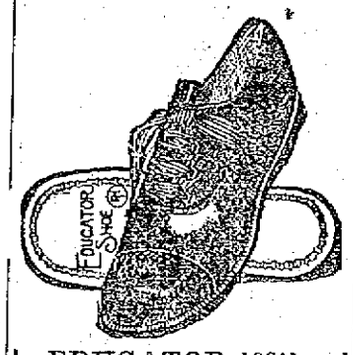

EDUCATOR LOCAL AGENTS

SHOES for the WHOLE FAMILY } Let the Children's Feet Grow as They Should

AND for that reason we advise them to our customers for the little growing feet. As our assortment of this line is very large we rarely miss a sale.

WE take exceptions when the children are to be fitted, offering this line of perfectly fitting shoes, knowing the little tot's feet will be so comfortable there will be no need to worry.

IF you are not buying Educator Shoes for your children let us advise next time try them.

All sizes and styles, Boots and Oxfords.

Prices $1.25, $1.50, $1.75, $2.00

Sizes 2 to 6, 5 to 8, 8½ to 11, 11½ to 2.

Shoes For the Whole Family

—AT—

120 122 Merrimack St.

FUNERALS

TESSIER—The funeral of Mrs. Lucia Tessier, nee Maillot, was held yesterday from her residence, 103 Tucker street. Services were held at 9 o'clock at St. Jean Baptiste church, with Fr. Ouellette, O. M. I., officiating and Frs. A. Berneche and Graton, O. M. I., as deacon and sub-deacon. Fr. A. Berneche officiated at the grave in St. Joseph's cemetery. St. Anne's sodality was represented by the following delegation: Mrs. Eucharistc Champagne, Mrs. B. Lafortune, Mrs. F. Paquin and Mrs. J. Desrosiers. The third order of St. Francis was represented by Mrs. J. St. George, Mrs. J. Blais, Mrs. A. Gervais and Mrs. L. Marquis. The bearers were Messrs. Jean Louis, Lucien, Joseph and Alconce Tessier, Olympe Maillot and Joseph Blais.

The funeral was under the direction of Undertaker Archambault.

RUDDEN—The funeral of Hugh Rudden took place Monday afternoon at 2.30 o'clock from his home, 14 Kensington street and was largely attended. The services were conducted by Rev. John T. Ullom. Mr. and Mrs. David Hird and Mr. and Mrs. Rylah Firth sang "Lead, Kindly Light" and "Nearer, My God, to Thee." The out-of-town friends included Mr. and Mrs. Harry Cooper of Williamstown and Mr. Clayton Ingham of Milford, Mass., John Pearson of Lawrence.

The floral tributes were numerous and beautiful, including a large set piece from the Bunting Cricket club designed to represent three wickets with a bail fallen off, with the inscription, "Our Captain Out!" "Three Links" from Wamesit lodge, I. O. O. F., M. U.; broken column from the employees of Waterhead mills; pillow, "Father," from Mrs. and Master Rudden; wreath from Jack and Edith; pillows from Lowell Chess club, and Netherwood cutters of Waterhead mills; wreaths from Shakespeare club, North Chelmsford Cricket club, Mr. and Mrs. Harry Cooper, Mr. Otto Hockmeyer, Mr. and Mrs. Alfred Armstrong, Mr. and Mrs. Fred G. Humphriss, Mr. George Berkett and family; sprays, from Mr. and Mrs. Lewis Fielding and family, Mr. and Mrs. Willard G. Parker, Mr. and Mrs. Joseph Pearson, Mr. and Mrs. Lay Chadwick and family, Mr. and Mrs. Harry Blowen, Mr. J. J. Whittaker and family, Mr. and Mrs. Wm. H. Mitchell, Mr. and Mrs. William Atkinson, Mr. and Mrs. Albert Cawthra, Mr. and Mrs. Albert T'Anson, Mr. John Hallowell, Mr. and Mrs. David Hird, Mr. and Mrs. Thomas England, Mr. and Mrs. Albert Berkett, Mr. and Mrs. James Harding, Mrs. Sam Hill and Mrs. Collins; bouquets from Messrs. Edgar and Walter Smith and Mr. and Mrs. Walsh.

The bearers were: Fred Harrison and Brook Southam from the Bunting club, David Hird from the Shakespeare club, William Atkinson, from the Lowell Chess club and John H. Mills and George Adams from Wamesit lodge, I. O. O. F., M. U.

The following delegations were present from Loyal Wamesit lodge, I. O. O. F., M. U., James Smith, Willis Bowles; from the Bunting Cricket club, Henry Robertshaw, William Dickson, Norman Atkinson and John W. Foster. As the cortege passed the Waterhead mills, where deceased was employed, the mill was shut down, and all the employes witnessed the funeral procession from the building. P. P. G. M. J. Smith read the burial service of the Manchester Unity Odd Fellows at the grave. Burial was in the Edson cemetery under the direction of Undertaker Charles M. Young. Mr. Fred G. Humphriss had charge of the funeral arrangements.

HOWLAND—The funeral of John Howland took place yesterday afternoon at 1 o'clock from his residence in North Billerica. Rev. Mr. Rutledge officiated. The bearers were W. A. A. A. G., and R. K. Howland, and Chessman eKene. Burial was in the Edson cemetery in Lowell. Undertaker C. M. Young had charge.

CONNOR—The funeral of Mrs. Margaret A. Connor took place this morning from her late home, 32 Willie street, at 8.30 and was largely attended by relatives and friends. The cortege proceeded to St. Patrick's church, where a high mass of requiem was celebrated by Rev. John J. McHugh. The choir sang the Gregorian mass. As the body was being borne from the church the choir sang "De Profundis," Miss Alice Murphy and Mr. Andrew McCarthy sustaining the solos. Mr. Michael Johnson presided at the organ. Among the many beautiful floral tributes were: Large pillow of roses and pinks with standing cross, inscribed "Mother," from family; sheaf of wheat tied with purple ribbon, from friend; spray of roses and pinks, from Mr. William Flemming, and several other sprays from friends. The bearers were William Gordon, John Foley, William Bruce and John Cloney. Interment was in St. Patrick's cemetery, Rev. John J. McHugh reading the committal prayers. Funeral arrangements in charge of Undertaker Peter H. Savage.

CONLON—The funeral of Miss Annie V. Conlon took place this morning at 9 o'clock from the funeral chapel of J. F. O'Donnell & Sons. The cortege proceeded to St. Peter's church, where at 9.30 o'clock a funeral mass was sung by Rev. Fr. McGuinness. The choir under the direction of Mr. James E. Donnelly, rendered the Gregorian chant, Mr. Donnelly and Miss Whitely sustaining the solos and Mrs. Josephine McKennedy presiding at the organ. Among the floral tributes were the following: Large pillow, "Sister," from the family of the deceased; wreath, Miss Catherine Quinn; basket, Mr. and Mrs. W. D. Miller; and a spray from Mr. and Mrs. Leeman. Members of the family acted as bearers. The interment was in the family lot in St. Patrick's cemetery, where the committal prayers were read by Fr. Heffernan. Friends were present from Boston, Brockton, Randolph, and Avon. Undertakers J. F. O'Donnell & Sons were in charge.

WALSH—All that was mortal of the late Mrs. Mary Walsh was tenderly consigned to its final resting place in the Catholic cemetery this morning. The funeral took place from the home of her daughter, Mrs. Joseph F. Breen, 166 Tenth street, at 8.30 o'clock and proceeded to St. Michael's church, where at 9 o'clock a high mass of requiem was celebrated for the repose of her soul by Rev. Francis J. Mullin. The choir, directed by Mr. Jas. A. Murphy, sang the Gregorian mass, the solos being sustained by Mrs. Murphy and Miss Griffin. Mrs. Carolyn White presided at the organ. Notwithstanding the family requested that no flowers be sent there were many beautiful floral tributes, mute testimony of the esteem deceased was held in by her many friends. The bearers were Messrs. John J. McCann, George Newell, James McKinley and Thomas H. Boyle. Interment was in the family lot in St. Patrick's cemetery, where the final absolution was given at the grave by Rev. Fr. Mullin. Funeral Director James W. McKenna in charge.

CARD OF THANKS

The undersigned wish to thank their many friends and neighbors for the many floral offerings, especially the Hamilton cloth and dress rooms, for expressions of sympathy and acts of kindness received by them during the illness and at the time of the death of their beloved son and brother.

Signed

Mr. and Mrs. Bernard O'Neill and Family.

FIRE IN ASH BARREL

At 9.40 o'clock last night a portion of the fire department was called to 731 Lakeview avenue for a slight fire in an ash barrel on the property owned by Simeon Lagasse. There was no damage.

Health Suggestions

Don't worry.

Eat sparingly of well cooked food.

After forty, eat little meat.

Live in the open air as much as possible.

Sleep with plenty of fresh air in the room.

Take a tablespoonful of Duffy's pure malt whiskey in a half glass of milk or water before each meal and on retiring.

If you follow these rules you will not only enjoy good health, but you will be happy, the world will look brighter and you will live much longer.

If you want Help at home or in your business, try The Sun "Want" column.

SILK DRESSES

EVERY ONE A BARGAIN

Not a One That Isn't Worth $5 More Than We Ask. The Overstock of a Manufacturer Who Was Getting Ready to Take Stock—Foulards, Taffetas and Messalines.

$12.50 and $15

The Same Offer of Credit is Made During This Sale That We Always Extend to You

SOME NE WSUITS were put in stock today, $20 Suits for $15

They're fine serges in the very newest tan shades and a few in the new blues, sailor collar effects that have taken so well this season.

You'll Never Get Better Coats Than These..... $15

The serge is dependable, the facings are Skinner satin, long 54-inch coats that will cover a light dress and answer a hundred and one purposes.

These Are $7.95 Children's Coats That Are Now..... $4.98

In mixtures and plain colors, sailor collars and deep revers of moire silk, all sizes, 6 to 14.

SUMMER WASH DRESSES FOR..... $1.98

Muslins and Percales that are dressy enough to wear on the street—anywhere. Values that you may compare with any store.

220 Central St. THE Caesar Misch Store ALEXANDER STRAUSS, INC. 220 Central St.

A GREAT SUCCESS

Is the Men's Mission at St. Patrick's Church

The Passionist Fathers who are conducting the mission at St. Patrick's church are overwhelmed with joy over the results thus far attained with the retreat. Rev. Fr. Valentine, C. P., who is presiding over the mission, in talking with a representative of The Sun this morning said that it was most gratifying to see such a large number of men gather in the church and stay there for hours listening to the instructions given.

Last night the church was thoroughly filled, so that a large number of men had to stand during the entire service. Probabilities are that the lower church will have to be used tonight, for a larger throng is expected because of the fact that the stores will be closed, and those who could not attend last night will surely flock in tonight. Rev. Fr. Valentine was the preacher last night and he delivered a forceful sermon, taking as his text, "The Impiety of Sin towards God, Our Father." He also preached at the 5 o'clock mass this morning and will do so every morning at the same hour. Another mass is said followed with an instruction at 8 o'clock.

Services will be held every night this week for men exclusively, the preachers and the subjects they will speak on will be as follows: Tuesday, Fr. Hubert; Wednesday, Fr. Valentine, "Vocation and Marriage;" Thursday, Fr. Hubert, "The Sins of Men;" Friday Fr. Valentine, "Christ Our Best Friend;" Saturday, Fr. Valentine, "Saturday Night."

Beginning tonight, confessions will be heard every night after services, and every morning beginning tomorrow communion will be given at both masses 5 and 8 o'clock.

STILL AT IT.

We aim to give a little more for your money than the other fellow. This time, it's a "True Edge" razor strop, free with a genuine hollow ground "True Edge" razor. The razor is worth $1 and the strop 75c. For a limited time we offer both for $1. Howard, the druggist, 197 Central street. (After shaving, Lilac Cream.)

SPECIAL NOTICE

Hall & Lyon Co., Now Issue

American Express Co. Money Orders

These orders are negotiable and can be cashed at any bank or American Express Co. office in the United States or Canada.

This is the easiest, simplest and most convenient way to send money.

Our office is open for this purpose from 7.30 o'clock in the morning until 11 o'clock at night.

You are not required to fill out any application blank. Our Special Clerk takes care of every detail.

This is in addition to our

SPECIAL POST OFFICE DEPT.

where STAMPS, POST CARDS, STAMPED ENVELOPES, STAMPED WRAPPERS, etc., can always be had in any quantity.

Another new feature for the benefit of our customers is our PACKAGE CHECKING DEPARTMENT where packages will be checked FREE OF CHARGE. We invite you to take advantage of this service at all times.

We believe our patrons are entitled to every convenience we can possibly give them, and it is our desire to serve you to the best of our ability at all times.

Very truly,

Hall & Lyon Co.

THE LARGEST, BEST AND MOST PROGRESSIVE APOTHECARY SHOPS IN THE UNITED STATES.

SIX THREE BAGGERS

Heavy Hitting Characterized the Lowell-Lawrence Game

Home Team Won by Narrow Margin in Game Full of Interest—Big Monday Crowd in Attendance

"It's an ill wind that blows nobody good," for the strikes of the painters and plumbers and the lockout of employes of licensed saloons resulted in an unusually large attendance at the game between Lowell and Lawrence yesterday. Many were there who never before were present at a Monday game. The crowd had some fun guying Manager Pieper of the Lawrence team, who is 6 feet, 4 inches tall and thinly built, and Pitcher Schuman of the same team who is 6 feet tall and built like a hogshead. They formed the "thin and fat" of it. Kruger was slated to play third for Lowell but was hit in the eye by a ball while practising. Fluharty was back in right field and Spring caught his first game, while Quinn was in the box for the home team.

A new man, Maxwell, of New York state, umpired.

First Inning

In the first inning Catterson led off with a Texas leaguer to right and took second in Carlstrom's sacrifice. Kennedy hit in front of the plate and was out at first. Briggs was out, Cooney to Wright.

For Lowell, Moulton got a base on balls and stole second but got no farther. Barrows foul filed to O'Rourke. Cooney struck out and Magee filed out to Crisham.

Second Inning

Crisham filed out to Barrows. Magee misjudged a drive by Phoenix and the latter got two bases. O'Rourke hit to Quinn, who threw out Phoenix at third. Ulrich sent one to Cooney and was out at first.

Lowell scored in the second. Fluharty led off with a three-bagger to right. He scored on Wright's scratch hit back of first. Boultes hit to Schuman who threw him out at second. Carlstrom who made the play threw badly to first and Boultes went to second. Spring filed out to Crisham and Quinn foul filed to O'Rourke.

Third Inning

Schuman hit to Cooney and was retired at first. Catterson sent an easy one to Quinn and was thrown out at first. Carlstrom struck out.

Moulton was given a free pass and was caught trying to steal second. Barrows hit to centre field for three bases, but Cooney and Magee struck out.

Fourth Inning

Ten Lawrence players went to bat and six runs were scored. Boultes, after giving advice to Quinn about how to pitch, threw bad to first and two runs were scored. Kennedy singled to centre and Briggs followed with a three bagger to center, scoring Kennedy. Briggs scored on Crisham's scratch hit which Boultes, Cooney and Magee went after and let drop between them. Phoenex hit to Quinn who threw to second but Crisham beat out the ball. O'Rourke sacrificed advancing both runners. Ulrich hit to Cooney and Crisham was caught at the plate. Schuman hit a single to right scoring Phoenix and Catterson drew a free pass. Carlstrom hit one too hot for Quinn to handle. The ball bounded to Boultes who made a wild throw to first and two runners scored. Kennedy struck out.

Lowell scored two runs. Fluharty drove a two-bagger to left and scored on Wright's three sacker to center. Boultes sacrificed and Catterson made a great catch of Spring's fly. Quinn struck out.

Fifth Inning

Briggs flied out to Magee, and Crisham and Phoenix sent grounders to Cooney, who made pretty stops and threw out the runners at first.

For Lowell, Moulton started off with a base on balls and stole second. Barrows hit to Catterson, who let the ball go between his legs, Moulton going to third. Schuman was caught napping off first. Cooney and Magee drew free passes filling the bases.

Fluharty who had made a two-bagger and a three-bagger off Schuman came to bat. Manager Pieper called Schuman from the box and sent Pearson in to pitch. Fluharty singled to right, scoring Moulton and Cooney and sending Magee to third. Magee scored on a wild pitch. Fluharty who had reached second going to third. Wright flied out to left and Fluharty scored. Boultes flied out to Kennedy.

Sixth Inning

O'Rourke started off with a three-bagger over Fluharty's head. Ulrich flied to Magee in left. O'Rourke started for home and Magee threw the ball rather wide of the plate. Quinn caught and threw to Spring who was covering the plate, but just then O'Rourke slid for the plate, collided with Spring and was tossed to one side. In the meantime Wright recovered the ball, tagged O'Rourke and the umpire called him out. The Lawrence players kicked and claimed that O'Rourke slid over the plate. Pearson filed out to Boultes.

In Lowell's half two more runs were scored. Spring singled to left and Quinn drove one safe to center. Moulton struck out. Barrows singled to center, scoring Spring and Quinn. Cooney hit one too hot for O'Rourke to handle. Magee drove a hot liner at Phoenix who captured it and doubled up Cooney.

Seventh Inning

Tommy Catterson sent a fly to center that hit the bull and the Lawrence player will get $50 from the Bull Durham Co. This is the first time the bull at Spalding park has been hit. Carlstrom singled, scoring Catterson. The former went to second when Magee dropped Kennedy's fly after a hard run. He took third on Briggs' sacrifice and scored when Crisham filed out to Magee. Phenix struck out.

Fluharty made his fourth hit of the game, a single to center. Wright sacrificed and Boultes got a base on balls. Spring and Quinn hit to Pearson and went out at first.

Eighth Inning

O'Rourke flied out to Wright. Ulrich hit to Cooney and died at first, and Moulton threw out Pearson at first.

Moulton hit to Carlstrom and was out at first. Barrows flied out to Briggs. Cooney got a base on balls and was caught stealing second.

Ninth Inning

Catterson struck out. Carlstrom flied out to Fluharty. Kennedy was hit by a pitched ball. Kennedy tried to steal second and was thrown out. The score:

LOWELL.

	ab	r	bh	po	a	e
Moulton, 2b	2	1	0	1	1	0
Barrows, cf	5	0	2	1	0	0
Cooney, ss	3	1	1	1	6	0
Magee, lf	3	1	0	3	1	1
Fluharty, rf	4	3	4	1	0	0
Wright, 1b	2	1	2	12	1	0
Boultes, 3b	1	0	0	2	3	1
Spring, c	4	1	1	5	2	0
Quinn, p	4	1	1	1	4	0
Totals	28	9	11	27	18	2

LAWRENCE

	ab	r	bh	po	a	e
Catterson, rf	4	2	2	2	0	0
Carlstrom, ss	4	1	2	4	1	2
Kennedy, lf	4	1	1	2	0	0
Briggs, cf	3	1	1	1	0	0
Crisham, 1b	3	0	1	7	0	0
Phoenix, 2b	3	1	1	1	4	0
O'Rourke, 3b	4	0	1	2	0	0
Ulrich, c	1	1	0	5	2	0
Schuman, p	2	1	1	0	2	0
Pearson, p	2	0	0	0	3	0
Totals	33	8	10	24	12	2

Lowell 0 1 0 2 1 2 0 0 *—9
Lawrence 0 0 0 5 0 0 2 0 0—8

Two base hits—Phoenix, Fluharty. Three base hits—Fluharty, Barrows, Briggs, Wright, O'Rourke, Catterson. Double plays—Magee, Spring and Quinn; Phoenix and Carlstrom. First base on errors—By Lowell 2; by Lawrence 3. Left on bases—By Lowell 6; by Lawrence 4. Sacrifice hits—Briggs, Crisham, Wright, Boultes. Stolen bases—Moulton 2. Struck out—By Schuman 4; by Pearson 1; by Quinn 4. Bases on balls—By Quinn 1; by Schuman 5; by Pearson 2. Hits—Off Schuman 5 in 4 1-3 innings; off Pearson 5 in 3 2-3 innings. Wild pitch—Pearson. Umpire—Maxwell. Hit by pitched ball—Kennedy. Time—2.15. Attendance—800.

DIAMOND NOTES

At Lawrence today.

Three-baggers were plentiful in yesterday's game.

Scott Fluharty celebrated his return to the game by making four hits out of four times at bat.

Wright shapes up all right.

Louis Peiper, the elongated manager of the Lawrence team, grew up instead of out and stands six feet several inches when opened full length. He is built like a scout cruiser. He hails from South Boston where ball players are built in all shapes and sizes.

Pitcher Schuman of the Lawrence team is nearly as tall as Manager Pelper and is as round as his boss is narrow. He's the biggest pitcher in the league and is considered one of the best though all pitchers looked alike to Lowell yesterday.

Young Quinn won his second game even if they touched him for 10 hits.

If the crowd would let up on Jake Boultes for a couple of games he might cool down and show some class. You can't expect a man to do well when he is being continually nagged. By the same token it wouldn't hurt Jake to refrain from handing advice to the other players on the diamond and give all his attention to his own work.

By hitting the bull on the fly yesterday Tommy Catterson upon the occasion of his next appearance in Lowell will receive a check for $50 from the Bull Durham company. The ball hit the sign about two feet above the ground.

"Tis with our judgments as our watches,
None go just alike yet each believes his own."

And that applies to that decision by Umpire Maxwell on O'Rourke at the plate in the sixth inning. O'Rourke was safe if ever a man was but the ump called him out and that went. If O'Rourke had not been on the plate and under Spring, the latter could not have fallen on him. He had touched the plate when Spring fell on him and rolled him away.

Ulrich didn't make much noise in the game but it was noticeable that everybody who tried to steal was promptly called.

There was much discussion as to whether or not Schuman's peculiar way of throwing to first with a man on the bag was a balk or not. He caught Barrows and the latter protested that he had balked. Schuman's objectionable movement was not with the hands or arms but with the leg. It is claimed that when he pitched for New Britain in the Connecticut league experts were called in to watch him and decide whether or not his delivery was illegal. The verdict he claims was that the delivery was legal.

Quite a number of Lawrence rooters were present and they were heard from.

There will be games here on Thursday and Saturday.

Honey Boy Evans' minstrels will play the Opera House ushers at Spalding park this afternoon and Jim Corbett will play first base.

AMATEUR BASEBALL

The Graniteville team defeated the Lincolns at Graniteville, Saturday, by a score of 23 to 9.

PIRATES' MANAGER WALLOPING THE BALL AT GREAT RATE

PITTSBURG, May 2.—Fred Clarke has the laugh on the critics who thought he was all in as a ball player. Last winter several out of town experts said that Clarke was due for a big slump in his playing and that before the 1911 season was half over the veteran would announce that he was through as a player and manage the team from the bench. Fred has surprised them all, and now the Pirates' great leader is playing as well as he ever did—in fact, Clarke is running the bases and hitting the ball harder than he has in years. Fred is leading his team-mates in stick work with an average of .333.

NOTABLE SPEAKERS AT PEACE CONGRESS IN WASHINGTON MAY 3-7

BALTIMORE, May 2.—The third national peace congress assembling here Wednesday, May 3, continues to and includes May 7, under the auspices of the leading societies of America devoted to the settlement of international disputes by means other than war. President Taft arranged to speak at the opening meeting. On the program of speakers with President Taft at the opening exercises, which will begin at 3 p. m. Wednesday, are Cardinal Gibbons, Hamilton Holt of New York, Dr. L. S. Rowe of the University of Pennsylvania, Andrew Carnegie, Benjamin F. Trueblood of Boston, secretary of the American Peace society, and William C. Dennis of Washington. After the first day there will be three sessions daily, at which, among others, will be heard Baron d'Estournelles d'Constant of France, Senator H. LaFontain of Belgium, Dr. Charles F. Thwing of Cleveland, president Western Reserve university; United States Senator T. E. Burton of Ohio, president American Peace society; John W. Foster, former secretary of state; Huntington Wilson, assistant secretary of state; Congressman James A. Slayden of Texas and Richard Bartholdt of Missouri, John Barrett, director general Pan-American union; James Brown Scott, secretary Carnegie peace fund; Dr. T. Iyenaga, Japanese professor at Chicago university; Professor P. D. Claxton, University of Tennessee; Edwin Ginn of Boston; Edwin D. Mead of Boston, director of the World Peace foundation; Talcott Williams of Philadelphia, editor Philadelphia Press; Professor S. T. Dutton, secretary of the New York Peace society; Isaac Sharpless, president Haverford college; Mrs. Fannie Fern Andrews, secretary American School Peace league; Dr. Lyman Abbott, editor of Outlook; Mrs. Belva Lockwood, Price Collier of New York, the Rev. Gilbert Read, International Institute of China; Samuel P. Brooks, president Baylor university, Waco, Tex.

NATIONAL LEAGUE STANDING

	Won	Lost	P. C.
Philadelphia	12	3	80.0
Pittsburg	8	5	61.5
New York	8	5	61.4
Chicago	9	6	60.0
Cincinnati	4	6	40.0
Boston	5	11	31.3
St. Louis	3	7	30.0
Brooklyn	4	10	28.6

NATIONAL LEAGUE RESULTS

At Philadelphia—Philadelphia 3, Boston 1.
At Brooklyn—Brooklyn-New York game postponed. Rain.
At St. Louis—St. Louis-Cincinnati game postponed. Rain.

AMERICAN LEAGUE STANDING

	Won	Lost	P. C.
Detroit	14	2	87.5
New York	7	5	58.3
Chicago	7	7	50.0
Washington	6	7	46.2
Boston	6	7	46.2
Philadelphia	6	7	46.2
Cleveland	6	11	35.3
St. Louis	4	11	26.7

AMERICAN LEAGUE RESULTS

At Boston—Boston 3, Washington 2.
At Detroit—Detroit 14, Cleveland 5.
At Chicago—Chicago-St. Louis game postponed. Rain.
At New York—New York-Philadelphia game postponed. Rain.

N. E. LEAGUE STANDING

	Won	Lost	P. C.
Brockton	6	1	85.7
Lowell	5	2	71.4
Lawrence	4	3	57.1
Lynn	4	3	57.1
Fall River	3	4	42.9
Worcester	3	4	42.9
New Bedford	2	5	28.6
Haverhill	1	6	14.3

N. E. LEAGUE RESULTS

At Lowell—Lowell 9, Lawrence 8.
At Worcester—Worcester 7, Fall River 3.
At Brockton—Brockton 7, New Bedford 5.
At Lynn—Lynn 9, Haverhill 0.

EASTERN LEAGUE RESULTS

At Providence—Providence 3, Toronto 2. (13 innings.)
At Baltimore—Rochester 7, Baltimore 8.
At Newark—Newark 6, Buffalo 5.
At Jersey City—Montreal-Jersey City game postponed. Rain.

CONN. LEAGUE RESULTS

At Bridgeport—Bridgeport 5, Springfield 1.
At Hartford—Hartford 2, New Britain 0.

COLLEGE RESULTS

At Amherst—Massachusetts Agricultural college 4, Norwich university 1.

GAMES TODAY

New England League
Lowell at Lawrence.
Fall River at Worcester.
New Bedford at Brockton.
Lynn at Haverhill.

American League
Philadelphia at New York.
Detroit at St. Louis.
Washington at Boston.
Chicago at Cleveland.

National League
Chicago at Pittsburg.
New York at Brooklyn.
Boston at Philadelphia.

MANUFACTURERS

Opposed to Factory Inspection Bill

BOSTON, May 2.—The re-establishment of the old-time curfew laws, and the restricting of cheap dance halls and amusement houses, was, in substance, the unique solution offered by Channing Smith, proprietor of the Cherry Valley woolen mills, at the continued hearing on the factory inspection bill before the committees on public health and labor yesterday.

"It seems to me you are going to put the cart before the horse by passing this legislation," said he. "Twenty years ago, when I was a boy in Cherry Valley, the curfew rang at 9 o'clock, and all boys and girls were obliged to go home. Today our village boys are on the streets at 11 and 12 o'clock at night, or else they are gallivanting to Worcester on electric cars to dances. They can't do that and be fit for work the next day."

"We should again establish the 9 o'clock curfew law and should stop the Luna parks and cheap dance halls. That is where the legislation ought to begin. In the homes and in teaching the laws of health, not in tearing down the present system of factory inspection and building up an altogether new one composed of inexperienced men. Manufacturers are badly handicapped now, and if this thing keeps on we will have to move."

F. W. Moore of the Millbury steel factory objected to the bill on the ground it calls for the doing away with a system that with a little change could be made perfect. Alfred D. Donovan, president of the Boston Boot and Shoe Club, stated that in his opinion the present system of inspection had been unfairly treated.

Following the deferring of the address of Gen. J. H. Whitney of the district police the hearing was adjourned to Thursday at 10.30 a. m.

SEWER COMMITTEE

MAKES RECOMMENDATIONS FOR SEWER WORK

At a meeting of the committee on sewers held last night it was voted to extend the sewer in Butman road 150 feet to drain the Freeman B. Shedd property.

It was voted to lower Pollard avenue sewer at a cost of $1350. Other work voted includes sewer in Bridge street, $450; Pawtucket street extension, $900; Farmland road sewer, $1450; Glenwood street sewer, $800.

THE IROQUOIS

WON THE GAME IN THE MINOR LEAGUE

The Iroquois of the Minor league after losing the first string to the Willows, got into the running and bowled out a victory, capturing the second and third strings. None of the bowlers was able to reach the 300 mark, Ferguson and Shaughnessy with 284, each being tied for first honors. The score:

Iroquois.

	1	2	3	T'tl
Mahan	89	95	88	272
Ferguson	97	104	83	284
Shaughnessy	92	92	100	284
Kennedy	88	90	97	275
Fielding	88	101	85	274
Totals	454	482	453	1389

Willows.

Thompson	84	87	79	250
McPherson	90	74	75	239
Birtwistle	104	82	83	269
Buckley	85	74	83	242
Dunham	93	88	95	276
Totals	456	405	415	1276

GOLDEN JUBILEE

Of Cardinal Gibbons' Ordination

BALTIMORE, May 2.—The nation wide observances of the golden jubilee of Cardinal Gibbons' ordination to the priesthood and of the twenty-fifth anniversary of his elevation to the cardinalate have begun. The first anniversary ceremony occurred in the Immaculate Conception church here. The congregation contributed over $1,000 to the fund for the erection of the

Cardinal Gibbons Memorial hall at the Catholic university in Washington. From now until late in the fall observances of the dual anniversary will be held in every church of the Baltimore archdiocese, and on a certain day in October all Catholic churches in the United States will unite in a celebration in the cardinal's honor. Cardinal Gibbons was ordained a priest June 30, 1861, and the same day twenty-five years ago was elevated to the Sacred college of Pope Leo XIII. He will be seventy-seven years old July 23 next. Cardinal Gibbons has expressed his disapproval of the proposition of Episcopalian ministers to shorten the Ten Commandments. The cardinal's displeasure was forcibly expressed while addressing a body of confirmants in Immaculate Conception Catholic church.

RECOVERING FROM ILLNESS

The many friends of Hormisdas Gervais, the well known Moody street business man who has been ill for ten days past, will be pleased to learn that he has so far recovered as to be able to go out riding.

THE A. O. H. TABLE

The committee in charge of the A. O. H. table at the bazaar in aid of St. Margaret's parish, will hold an important meeting in A. O. H. hall this evening.

INVESTIGATING TRAIN WRECK IN WHICH TEACHERS DIED

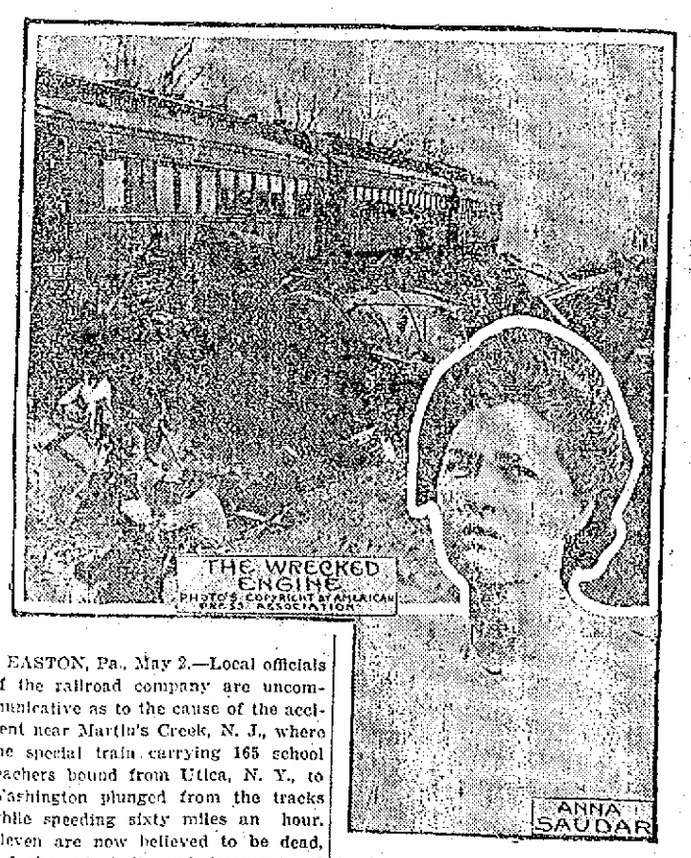

EASTON, Pa., May 2.—Local officials of the railroad company are uncommunicative as to the cause of the accident near Martin's Creek, N. J., where the special train carrying 165 school teachers bound from Utica, N. Y., to Washington plunged from the tracks while speeding sixty miles an hour. Eleven are now believed to be dead, and charred skulls and fragments of bones unearthed from beneath the tons of twisted steel after the fire had consumed all else of the train make individual identification impossible. General Manager F. L. Sheppard of the Pennsylvania railroad was at the wreck, but refused to make a statement. He hurried back to Jersey City. Other high officials have also visited the scene to make an investigation. There is a belief that trackmen had been at work at the point of the disaster, and it is declared the tracks were jacked up and that no signal was out, and the engineer, believing he had a clear track, rushed into what proved to be a death trap. As an explanation for the absence of the usual green flag of caution near the point where the trackmen are at work it is said that the section hands, seeing the regular train go by and not knowing of the special following, had not put out the signal. The train was a special Lackawanna railroad train, running over the tracks of the Pennsylvania railway. Widespread praise is given Annie Soudar, the plucky young woman who rushed to the scene of the wreck and tore her clothing into strips to provide bandages for the injured. She is said to have saved several lives through her efforts. An investigation has been instituted by the authorities of Warren county, N. J., in which place the scene of the accident is located. It is being conducted by Prosecutor William Stryker and Coroner Michael Kenney.

EXTRA SALESLADIES
IN THIS DEPARTMENT
FOR THIS SALE

The Bon Marche
DRY GOODS CO.

EXTRA SEAMSTRESSES
IN OUR WORKROOMS
FOR THIS SALE

TOMORROW MORNING AT 8 O'CLOCK WE OPEN

The Greatest Sale of Women's and Misses' Coats, Suits and Silk Dresses

It Has Ever Been Our Pleasure to Conduct

These Garments Come to Us Direct From Four of New York's Leading Manufacturers. We purchased their show room samples, drummers' samples and entire surplus stock last week at the lowest spot cash price we have ever known for similar merchandise.

Every Garment is Strictly up to the Minute. Every Garment is Man Tailored.

Every Garment Has a Guaranteed Lining. And Every Garment is Guaranteed by Us.

SOME ARE MARKED A LITTLE OVER HALF PRICE. SOME ARE MARKED JUST HALF PRICE, AND SOME ARE MARKED LESS THAN HALF PRICE

250 SUITS Marked at $12.98 EACH

WORTH FROM $18.00 to $30.00

This lot comprises a large assortment of PLAIN TAILORED and FANCY TRIMMED SUITS, MADE UP IN THE VERY NEWEST MODELS, with 24 and 26 inch semi-fitting coats, and the new plain gored or pleated skirts; many have the new sailor collar effects. Materials are handsome black and white novelties and mixtures, light and dark tans, navy, blue, cadet, Copenhagen blue, new gold shades, light and dark mixtures men's wear serges and whipcords. Every suit has a guaranteed satin or Peau-de-Cygne lining. Regular prices run from $18.00 to $30.00. Sale price

$12.98

125 Long Silk Coats at $4.98 Each

All are 54-inch models made of good heavy lustrous taffeta in either semi-fitting or loose back with square or round sailor collars, edged with black silk soutache braid. Sizes, for Misses' 14, 16 and 18 years. For women, 34 to 48 bust. These coats would be considered an excellent value at $8.50.

Sale Price $4.98

105 Silk Dresses at $7.98 Each

Truly a most remarkable lot of dresses, consisting of natural Pongees, Shantungs, Coin Dot Foulards, Silk Challies, Messalines, both striped and plain colors and a few allover white hamburgs. In the assortment are a few fine low neck models in Pongee with sailor collars of king blue, brown and red Messalines for 14, 16 and 18 years. Regular prices $12.50 to $22.50.

Sale Price $7.98

119 Coats at $12.50 Each

Full length models, many have deep sailor collars with inlaid satin to match, and wide silk braid trimmings, also plainer tailor made coats with notch collars. Most of these coats are half lined with satin and Peau-de-Cygne. Materials are fancy mixtures, navy, black and light and dark tans in all sizes. Regular prices are $16 to $21.

Sale Price $12.50

THE O. M. I. CADETS

Annual Banquet Was Held Last Night

FOUR HUNDRED CADETS SAT DOWN TO THE TABLES

The Hall Was Handsomely Decorated in National Colors—Boys Congratulated by Rev. Fr. Tighe, O. M. I. and Rev. Fr. Sullivan, O. M. I.—Music Furnished by O. M. I. Cadet Orchestra

The annual banquet of the O. M. I. Cadets was held in Y. M. C. I. hall last night and was even more successful than the previous affairs, and that is saying a great deal. Close to four hundred Cadets in full dress uniform enjoyed the good things that were provided for them by their spiritual director, Rev. Fr. Sullivan, O. M. I. and when they had concluded their evening's enjoyment it would be difficult to imagine a happier set of boys.

The young soldiers, each armed with a godo sized appetite, assembled in their armory in Immaculate Conception school at 7.15 and formed ranks for the march to the Y. M. C. I. hall. They were headed by the Cadet Fife and Drum corps and were under command of Major Francis Haggerty. The hall was handsomely decorated and no more beautiful and patriotic scene has been witnessed in this city. Immense American flags formed the background of the stage and were flanked by the O. M. I Cadets banner and the great American flag surmounted by the eagle, presented to the Cadets by Mr. Humphrey O'Sullivan at the last camp. The side walls were draped with the national colors and from the great chandeliers were strung hundreds of American Beauty roses. The tables that ran the entire length of the hall were set under a canopy of American colors, potted plants and clusters of pinks completed the decorative feature, and the entire effect was most striking. When the boys reached the hall they marched to their places at the tables and remained standing until Fr. Sullivan said grace. Then they were invited to eat, and that they obeyed orders was evident when the banquet was brought to a close and yet there was plenty left, in fact sufficient to feed another company of Cadets. When Fr. Sullivan arose to speak informally to the boys he was received with loud cheers and handclapping. He said that the affair was the best in the history of the organization and he commended the boys on their fine behavior. He said that the aim of the organization is to train the boys physically, mentally and morally and no doubt any one who looked in on that body of young soldiers would be impressed with the fact that this object is being attained. He praised the interest the boys are taking in their organization and said that he wanted it to continue so that when they grow older and are mustered out of the cadets they will always remember what they were taught as cadets and remain true to the principles of the body. He told the boys that he wanted to see them get the best enjoyment out of the evening's program so that when they got home they would sleep soundly and in the morning tell their friends all about the fun at the banquet.

There was more cheering when he concluded.

A photographer then took a flash light picture of the gathering. The pastor, Rev. Fr. Tighe, O. M. I., who was present during the evening did not forget to say a few words to the boys in commendation of their conduct both as boys and as cadets. He expressed his pleasure with the success of the cadets and expressed the hope that it would continue to be even greater than in the past. Lieut. Bernard McArdle and Physical Instructor Police Officer Mat McCann were also present as guests of the cadets. During the evening the O. M. I. Cadet orchestra of seven pieces rendered selections and there were selections by the O. M. I. Cadet quartet while Master McDermott gave readings, and the entire body of cadets sang several choruses. A number of women of the parish and members of the Children of Mary sodality served as waitresses. After the hall was cleared there was dancing, the cadet orchestra furnishing music. Plans are now being made for the annual tour of camp duty which will take place in August.

The Craving For Drink Destroyed

No more terrible affliction can come to any home than the craving for strong drink of husband and father. We appeal to wives, mothers and sisters to save the husband and father or the brother with Orrine, a scientific treatment.

ORRINE is prepared in two forms, No. 1, secret treatment, a powder, absolutely tasteless and odorless, given secretly in food or drink. ORRINE No. 2, in pill form, is for those who desire to take voluntary treatment. ORRINE costs only $1.00 a box. Write for Free Orrine Booklet (mailed in plain sealed envelope) to ORRINE Co., 504 Orrine Building, Washington, D. C. ORRINE is recommended and is for sale in this city by Riker-Jaynes Drug Co., 119-123 Merrimack street.

COLONEL SCHAEK

THE SWISS AERONAUT PASSED AWAY TODAY

BERNE, Switzerland May 2.—Col. Theodore Schack the Swiss aeronaut who competed in last year's international balloon race at St. Louis died today. Schack piloted the balloon Helvetia which landed at Ville Marie, Quebec, having covered a distance of 550 miles.

THUMB PRINTS

Of James B. McNamara Were Taken

LOS ANGELES, Cal., May 2.—The chief detective of the district attorney's office has taken prints from James B. McNamara's thumbs. The prints will be sent to San Francisco in an effort to identify him as J. B. Bryce, who, it is alleged, purchased dynamite with which to blow up the Times building.

Prints of McNamara's fingers also will be compared with the finger prints discovered by detectives on the launch Pastime, which is said to have been used by the alleged dynamiters in transporting the explosive purchased by them to San Francisco.

A SPEEDY TRIP

TO BE TAKEN BY MR. STANLEY THE ACTOR

Mr. Forrest Stanley, the popular and versatile leading man of the Thompson-Flynn stock company now playing at the Lowell Opera House, will make a trip next Sunday that comes near being a record breaker for speed. Mr. Stanley will leave here at 1 o'clock Sunday for Brooklyn where he will play at the Lyceum theatre at a benefit to be tendered Mr. John Curley, an old time actor and theatrical man. Immediately after the performance he will take a train for Boston and will be back in this city early next morning. The piece to be presented at the benefit, is "The Lion and the Mouse," and Mr. Stanley will have the leading part. Mr. Curley is a particular friend of Mr. Stanley and the latter feels it a duty to show his esteem and respect for Mr. Curley, and has taken this means of doing so.

RAOUL AMUNDSEN

Tells Plans for Reaching South Pole

SAN FRANCISCO, May 2.—The recent meeting on Antarctic shores of Raoul Amundsen, the Norwegian explorer, and Captain Scott, head of the British exhibition, was no surprise to either, according to a message received from Amundsen yesterday by Henry Lund, Norwegian consul at this city. The message stated that Amundsen had notified his rival from Madeira of his plans.

The meeting of the two at Whale bay in Ross sea was very short. Captain Scott paid a visit to Amundsen at the latter's vessel, the Fram, and the following day the call was returned aboard the Terra Nova.

Captain Scott learned that eight men of the Fram's crew were at the time establishing winter quarters about two miles inland.

Amundsen's plans for reaching the South pole are revealed in mail advices received here. He informed the British officers that he hoped to reach the pole via Beadmore glacier. He had 116 dogs and enough sleighs and skis to work his dogs in two shifts.

Amundsen expected to have all of his supplies landed and his winter quarters ready for occupancy a few days after the Terra Nova left for New Zealand. As soon as he was settled in his shore camp he intended to dispatch the Fram to Buenos Ayres, while he remained with nine men to make his dash for farthest south. The vessel will return in December or January to bring the expedition back.

There are now three expeditions in the Antarctic waters, the Japanese having returned—Amundsen's, Scott's, and the Australian under Captain Mawson.

GERMAN OFFICER

FELL WITH AEROPLANE AND MAY NOT LIVE

MUELHAUSEN Germany, May 2.—Lieut. Roser of the German army, who recently obtained an aviation pilot's license, fell with his aeroplane from a height of 150 feet today and was so injured that there is no hope of his recovery. His machine was smashed to pieces.

CAPTAIN PROUTY

WILL MAKE SUNDAY TRIPS TO NASHUA DURING SUMMER

Captain Prouty of the steamer Governor Allen has a few things to say of the manner in which his steamer got away from him Sunday. The Captain does admit that she took to the water as if she was "just dying for a dip." Talk about runaway horses and runaway trains the captain admits that his steamer ran away from him on Sunday; but he wishes two things to be understood. First, she was not under steam and he was not aboard. But if he had been aboard he admits he couldn't have done a thing to stop her going right out into the stream and down to the gate house. He says the boat got her stern up against the gate house, stopped right there, and that at no time was she in any danger.

Of course had she been under steam the captain could have righted her in a jiffy.

But on Thursday, May 11, at 10 a. m. he will have her under steam when he will take a party from the Textile school up the river to the Martin Luther grounds. The vessel has recently been inspected and given her credentials for the season's work. Later on Captain Prouty will make Sunday trips to Nashua during the summer. He has removed the upper deck from his boat so that she can glide under the footbridge at Tyngs Island and the Tyngsboro bridge without any danger.

If you want help at home or in your business, try The Sun "Want" column.

You're Bilious!

You know the symptoms—a splitting headache, sallow complexion, coated tongue, dizziness and constipated bowels. Never mind what brought on this condition, go to your druggist and get a box of

Schenck's Mandrake Pills

Take a dose to-night. To-morrow you will feel like another person.

We will mail you a FREE SAMPLE if you send us the name of this paper.

DR. J. H. SCHENCK & SON, Philadelphia, Pa.

THE LOWELL SUN

JOHN H. HARRINGTON, Proprietor

SUN BUILDING, MERRIMACK SQUARE, LOWELL, MASS.

Member of the Associated Press

THREE DOLLARS PER YEAR. TWENTY-FIVE CENTS PER MONTH

The sworn daily average circulation of The Lowell Sun for the year 1910 was

15,976

Sworn to by John H. Harrington, proprietor, Martin H. Reidy, business manager, and Alfred Pilotte, pressman, of The Sun, before me, January 2, 1911. J. JOSEPH HENNESSY, Notary Public.

THE ONLY ARGUMENT FOR LORIMER

Do not imagine that Senator Lorimer, who holds a purchased seat in the United States senate, will take any hint that the proper course for him would be to get out. The only argument that Lorimer will notice must be delivered from the toe of the senatorial boot.

THE BOARD OF TRADE DID WELL

The board of trade deserves to be congratulated for having settled beyond recall, the location of the Boston and Maine repair shops, near the Lowell line in Billerica. That great industry will be more than the town of Billerica can handle and the chief benefit of its location there will accrue to Lowell except in the one item of real estate. An industry that will eventually employ 10,000 hands cannot fail to help Lowell, as it is here the employes must purchase their supplies, and here most of them will find it most convenient and profitable to reside. That means a very considerable increase to our population and the interest of a large number of our citizens drawn away from the mills to an industry in which they can earn higher wages.

THE ANNEXATION TREACHERY

Of all the vicious horse play oratory ever indulged in congress that of some members in regard to the annexation of Canada as an outcome of the reciprocity movement is probably the worst. The men who indulge in this talk know full well that in this reciprocity scheme there is not the remotest idea of annexation. It is the enemies of reciprocity who induce some susceptible congressmen to work off this clap-trap that means nothing but jest and a poor substitute for argument on this side of the Atlantic; but to Englishmen who do not understand its frivolity it has a serious and a very alarming meaning. Already this talk has been used by the Tories of Canada and England as a weapon against reciprocity. This congressional buffoonery has been taken up and exploited to produce an international scare that would make reciprocity impossible and put a stop to every effort to establish more advantageous trade relations between the United States and Canada. The level headed statesmen of both nations take no heed of the blatant spoutings of men who treat a very serious matter as one for ribald jests, which at a critical period in the negotiations may do a great deal of harm. The nervous gentlemen who take any notice of the annexation talk make a serious mistake. That is the base resort of those who have no argument against reciprocity and such treachery should be tabooed not only in this country, but in England and Canada.

A WORD TO THE SMOKE INSPECTOR

The new smoke inspector will find plenty to do if he suppresses the nuisance at all points. He should direct his attention to some of the wood working factories that burn only wood and sawdust and that send out all over the neighborhood several times a day a fine, dusty, suffocating smoke. This ash dust is said to be good for lawns, for which wood ashes is a favorite dressing, but the housewives who have to wipe it from their windows and furniture daily, would give a great deal if they could get rid of the nuisance. There is no soft coal smoke in the city as offensive. The latter smoke will rise high in the air, while the heavy cinders will quickly fall to the ground, but this smoke from a fire made up of sawdust and refuse from bobbins or other articles of woodwork, is more fine, subtle and penetrating. No window can be closed so tightly that this smoke will not enter. That is why it is the torment of all the housekeepers in the neighborhood of the wood factories.

Those responsible for this smoke nuisance have been going on unmolested and with the utmost disregard of the rights of the neighborhood residents to protection against breathing this stifling smoke and against having their rooms filled with it, and their furniture coated with it several times a week. The smoke inspector, we believe, receives no salary and he will deserve none if he allows this nuisance of wood ashes to be inflicted upon a whole neighborhood indefinitely without any regard for law and justice, or we might say, in defiance of the law and the protests of a long suffering public.

THE BANGOR CALAMITY

The fire calamity that befell the city of Bangor started from a hay loft in the heart of the city. A hayloft is one of the most dangerous firetraps that can be found in the thickly settled portion of any city. If the hay be damp it is liable to ignite from spontaneous combustion; if it be dry it will make a tremendous blaze, which breaking through the roof is liable to spread the fire around, especially if there be a lively breeze blowing.

We can get valuable lessons from the experience of other cities and particularly from such conflagrations as that which swept Bangor last Sunday. Our fire department should endeavor to guard against occurrences of a similar kind. It would be well with that end in view to search out all the excelsior, storage lofts and the other places equally dangerous and see that the risk of fire be reduced to a minimum. Any inflammable material stored in a flimsy building in the heart of the city is a menace to the whole city and should be closely guarded or looked after by the fire department. Whenever a fire breaks out in a high wind, it is liable to spread, and we must be prepared for such emergencies by reducing the number of danger spots, and keeping those that remain under close observation so that the firemen will realize the danger just as soon as the slightest indication of fire appears. Of course it is a prime consideration to have a fire department equipped to reach a fire at the earliest possible moment, and secondly, to insist as far as possible upon the elimination of tinderbox construction. The shingled roof is a menace in the residential portion of any city and should be outlawed, but it is not the only one. The fire department has a duty to perform in this matter with a view to reducing the danger of destructive fires wherever possible.

SEEN AND HEARD

There is a great difference between the man who likes classical music and the man who likes what he calls "classy" music.

The man who abruptly throws cold water in the face of the lady who has thought it advisable to faint can never expect to be popular with her.

If the man who has small feet is also small in other ways, he has a mistaken idea that he ought to get a discount from the bootblack.

When the gaslight in the cellar has been left burning all night, it makes a difference whether it was father who left it, or some other member of the family.

The man who has been laid up in the house with the grip for three weeks or a month has one topic for conversation, anyhow.

If the pessimist hasn't anything else to fret about, he can worry about his disappointment in case it turns out that his gloomy predictions don't come true.

A man usually has a better memory about the girls he used to like when he was young than most of them have about him.

Boys will be boys, just as the old proverb says, and girls will be women, too, although lately a good many of them seem to be trying to be men.

Another way to discourage callers from coming again to spend the evening with you is to entertain them with a phonograph.

When a man reminds his family two weeks beforehand that he has a birthday coming, some think that it is comparatively easy to read what is in his mind.

Mr. Jabwox says that one reason why he has such a bad temper is that all his life long people have been asking him to explain his jokes.

OPTIMISM

It's a pretty good world, after all,
And we ought to be glad we are here.
We may trip, we may stumble and fall,
But there's always a message of cheer.
There's always a light in the gloom,
If we look for the light, as we should,
And the flowers are always in bloom,
You could see them right now, if you would.

There's always a comforting thought,
Though the day, or the night, may be drear.
If you look for the best, as you ought,
You'll find something good, never fear.
Make the most of the good in your way,
And your troubles will soon appear small,
Then you'll feel, and you'll think, and you'll say:
"It's a pretty good world, after all!"
—Somerville Journal.

The boy who has made a home run with a tied score in a ball game doesn't mind very much if he is licked at school next day.

Even the girl in the hobble skirt has no doubt of her ability to catch a man.

A man in Milwaukee has opened a full-dress-suit establishment, where he will rent both full-dress and tuxedo suits, and naturally expects to be rolling in wealth before ten years have passed.

Your Good Looks

should be a source of pride to you. Sallow skin, pimples, blotches and eruptions call for immediate attention. It should be your aim to get rid of these disfiguring signs of impure blood—quickly, certainly, inexpensively. No outward application will purify your blood.

BEECHAM'S PILLS

help naturally from within. They cleanse the system and enable your stomach, liver and bowels to work as Nature intended.

Try a few doses and see how quickly you will be rid of impurities, and how your blood and your looks will be benefited. Thoroughly tried and proved good this family remedy is

The Best of Beauty's Aids

For females, Beecham's Pills are specially suitable. See instructions with each box.

Sold Everywhere. In boxes 25 cents.

DR. EDWARDS'

DANDELION

TABLETS AND PILLS

A Miracle as a Blood Purifier

Say thousands who have used them. A positive cure for Rheumatism, Constipation and Foul breath. Best remedy for Liver, Kidney and Stomach. Eliminates all poisons from the system, without griping. Purely vegetable and guaranteed under Pure Food and Drug Law. Free samples on request to SCHENCK CHEMICAL CO., 54 Franklin street, New York. 25 cents a box at

HALL & LYON CO., 67-69 Merrimack street, Lowell, Mass.

GREAT SACRIFICE SALE OF

TRUNKS, BAGS, Etc.

Will close out our entire stock at Cut Prices

Devine's

124 MERRIMACK STREET
Repairing, etc. Tel. 2160.

M. H. McDonough Sons

Undertakers and Embalmers

WORK PROMPTLY ATTENDED TO, DAY OR NIGHT

Carriages Furnished for Weddings, Christenings and Funerals.

Office, 108 Gorham street. Tel. 906-1
Residence, 188 South street. Tel. 205-2

SPECIALS

Steamed clams, 20c; fried oysters and French fries, 25c; fried clams and French fries, 25c. Call and see us.

LOWELL INN

Busiest place on Central street

ST. THOMAS' SALVE

is most wonderful. It cures like magic. We have more than 300 testimonials from people in this city who have been cured of different ailments. We have sold thousands of boxes. There has never been its equal on the market. For sale at all druggists, 35c a box. Order a trial box. No home should be without it.

SILVER WEDDING

Mr. and Mrs. Lamoureux Receive Gifts

Police Officer and Mrs. Joseph L. Lamoureux are today celebrating their silver wedding, the event being observed in a quiet way, only the immediate relatives taking part.

Mr. Lamoureux, who is a popular member of the local police force, was born in St. Jude, Que., 45 years ago, while Mrs. Lamoureux, whose maiden name was Anne Berthiaume, was a native of Sorel, Que. They both came to this city about 30 years ago. The couple were married 25 years ago today at the Immaculate Conception rectory by Rev. Fr. Pelletier, O. M. I., now of Plattsburg, N. Y.

Twelve children were born of this union, ten of whom are living, namely: Emma, in religion Sister St. Theodorline, of the Grey Nuns of the Cross of Chelmsford, Ontario; Arthur D. of the Boston & Maine office of Boston, Leontine, Edouard, Emile, Leon, Florence, Henri, Marie Louise and Blanche Regina.

Officer Lamoureux was appointed on the force 12 years ago. He is a prominent member of the Lowell Police Relief association, of the Massachusetts Police Relief association, of L'Union Samuel de Champlain and of L'Association Catholique, as well as of the Garde d'Honneur, of which he is captain. He has been president of L'Association Catholique, then auditor for four consecutive years, and now he is its treasurer, having held that position for the past five years.

Mr. and Mrs. Lamoureux are in the best of health. They have received many costly gifts from their relatives and children, as well as congratulations from a host of friends. Their home is at 4 Dane street.

REGARDS HIS CURE AS A MIRACLE

This Illinois Man Had Stomach Trouble and Was Becoming Paralyzed.

Mr. J. F. Bennington, of Dallas City, Ill., regards his cure by Dr. Williams' Pink Pills as a miracle. He is well known both at Stronghurst, Ill., where he formerly resided and at La Harpe. For years he has been recommending the pills that cured him. He says:

"My stomach trouble, which afflicted me for about two years, began with a general weakness. I didn't have strength enough to hold up my head and could eat nothing but lactated food for over six months, while it was more than a year before I could eat any solid food. I had palpitation of the heart and my breath was short. My left leg and hand gradually became numb and I could not use either for a long time. At first my hand felt full of needles when I closed it; afterwards there was no feeling in it at all. I had many sleepless nights and suffered intensely.

"I doctored at Stronghurst and La Harpe and had two specialists from Chicago, but there wasn't one among the doctors who could tell what my trouble was and their treatments did not help me. My brothers moved me to La Harpe from Stronghurst during my sickness but I had no hopes of ever getting well. I took electric treatment without any help and many medicines with no better result. My home doctor came to see me one morning after he had been treating me for three months and told me that he couldn't do any more for me and that I ought to go to the Springs. But as I couldn't sit up or walk I kept on trying different doctors for eighteen months. When one is sick some one always suggests a remedy and in my case an old lady friend recommended Dr. Williams' Pink Pills and I decided to try them. I took them for two weeks, carefully following the directions and at the end of that time began to crave a good meal. My hand and leg got so that I could use them again. I gradually regained my health and weight and have worked as ever from that time. I haven't missed work on account of sickness but two or three days in the last nine or ten years. My cure was certainly a miracle as all my friends and relatives expected to hear of my death."

Dr. Williams' Pink Pills are sold by all druggists, or will be sent, postpaid, on receipt of price, 50 cents per box; six boxes for $2.50, by the Dr. Williams Medicine Company, Schenectady, N. Y.

Special Sale of

BATH ROOM FIXTURES

All nickle plated and of finest quality and we have decided to close them out at about 33 cents on the dollar. These fixtures will not last more than a day or two, so if you want them you must get right after them or you lose.

WELCH BROS.

61-63 Middle Street
Pipers, Plumbers and Steamfitters.

Bay State Dye Works

There is nothing better than the best and that is just the kind of work that is done at our dye works. We have all the latest improvements in the art of dyeing and cleansing of fabrics and we guarantee the best possible results with work entrusted to our care. Our prices are always reasonable. Give us a trial order.

Bay State Dye Works

54 Prescott St.

REST AND HEALTH TO MOTHER AND CHILD.

MRS WINSLOW'S SOOTHING SYRUP has been used for over SIXTY YEARS by MILLIONS of MOTHERS for their CHILDREN WHILE TEETHING, with PERFECT SUCCESS. It SOOTHES the CHILD, SOFTENS the GUMS, ALLAYS all PAIN; CURES WIND COLIC, and is the best remedy for DIARRHŒA. It is absolutely harmless. Be sure and ask for "Mrs. Winslow's Soothing Syrup," and take no other kind. Twenty-five cents a bottle.

PUTNAM & SON CO.

166 CENTRAL STREET.

Those New Soft Shirts

With French turn back cuffs, with separate soft collars to match or without collars are "it" all right. Handsome patterns in silk striped soisette, silk striped madras, and plain colors are here in a most attractive variety—Prices are varied also.

50c, $1, $1.50 and up to **$3**

Soft Collars Seem to be a Craze

Already we have sold hundreds and hundreds of them.

Soft Collars for man and boy—all imaginable sizes, **2 for 25c**

Soft Collar Sets, soft collar with four-in-hand to match—collar and scarf **25c**

Fasteners for the soft collars—pearl or plated **10c to 20c**

Splendid Summer Hosiery

Of Our Own Importation.

This new Silk Lisle Thread Hose in black, tan and the nine best colors is remarkable value. Very fine and lustrous—made with full double soles and triple spliced heels and toes, it is as durable as it is attractive; moreover this hosiery fits and will keep its shape—for the feet are narrowed beneath the instep and gusseted by hand—something you never find in domestic seamless stockings. Through our direct connection with the manufacturers we can offer this fine hosiery, regular 38c quality, for, a pair **25c**

WAR MANEUVERS

To be Held in This City

The members of the local militia companies are now looking forward with anticipation to the summer war maneuvers which it is felt will be held in the vicinity of Lowell, probably in Tewksbury. The present indications are that the week of duty will be more for the purpose of ascertaining the men's knowledge and not to find out how much hardship the men can endure.

Massachusetts troops only will engage in the mimic war, one brigade being pitted against another.

Adjutant General Gardner W. Pearson is planning a monster athletic tournament to be held during the maneuvers.

Capt. Walter R. Jeyes is suffering from an injury to his side and at the advice of a physician he will for the next six weeks relinquish his duties at the armory and will undergo treatment. He injured his back at the rifle range in the basement of the armory when it was being changed over last winter, when he accidentally fell into a pit.

Company K basketball team defeated Company C at the armory last night by a score of 18 to 14. The features of the game were the shooting of Jefferson and the passing of Marcotte.

Goals from the floor—Jefferson 4, Carl 2, Cashin, McCarthy, Marcotte 4, Doherty, Roubiard. Points on fouls—Co. K 2; Co. C 2. Referee—McGookin. Scorers—Parsons and Welch. Timers—Waller and Boyle.

Company C took the shooting, winning by 83 points. F. Burns was the high man on both teams and Greeley was high man in Co. K's team.

Company C

Patten	71
Robinson	75
E. Burns	62
F. Burns	91
Dupont	59
Totals	358

Company K

Scott	45
Lucy	33
Cashin	56
Dupee	66
Greeley	69
Totals	275

SPORT CARNIVAL

AT K. OF C. ROOMS THIS EVENING

The Knights of Columbus will hold a carnival of sport at the rooms in the Associate building this evening at which an exhibition of the athletic and gymnasium work done in the gymnasium during the winter will be given.

If you want help at home or in your business, try The Sun "Want" column.

SPALDING HOUSE

Students of History Guests of D. A. R.

Eight children from each of the grammar schools with their teachers and the grammar masters were entertained at the Spalding house yesterday afternoon by the patriotic educational committee of Molly Varnum chapter, D. A. R., Mrs. C. M. Williams, chairman.

The children were selected from the grade that is studying the history of the Colonial period.

The guests of the afternoon, after being shown over the beautiful home of the chapter, listened—to an entertainment provided by Mrs. Williams, consisting of patriotic songs of various nations, sung by Mrs. Williams and Mrs. F. L. Roberts. The story of each song was told by Mrs. Williams. Master Ralph Pollard of the Highland school recited "The Liberty Bell," and "Sheridan's Ride," and spoke on the subject of Colonial history. At the close, ice cream, cake and lemonade were served.

IN THE CHURCHES

At the annual meeting of the Epworth league, held last evening, the following officers were elected for the coming year: President, Mr. Victor Johnson; first vice-president, Miss Esther Johnson; second vice-president, Miss Blanche Heller; third vice-president, Mrs. D. E. Knight; fourth vice-president, Miss Marion Lewis; secretary, Miss Clara Richardson; treasurer, Mr. Frank Lapris; organist, Miss Alice Lapris.

Maydey Ride

The First Trinitarian Congregational Sunday school held its annual Mayday ride and breakfast for the children yesterday morning.

A large four-horse barge left the church in Dutton street at 6 a. m., and went up around the boulevard and back to the church by Varnum avenue. Upon their return, breakfast was served in the vestry at 7.30, under the charge of Mrs. A. J. Bates, Mr. and Mrs. C. H. Clogston, Mrs. J. C. McGray, Miss Mabelle George, Mrs. Florence Dole, Miss Helen Wood and William Wright. The children were under the charge of Rev. George F. Kenngott. General arrangements were made by C. H. Clogston, superintendent of the Sunday school.

THE MINISTERS

OBJECT TO SUNDAY BASEBALL AT FORT BANKS

BOSTON, May 2.—Protesting against Sunday baseball playing at Fort Banks, Winthrop, the Rev. Frederick W. White and the Rev. James F. Allen, of that town, have appealed to the United States district attorney to take action. The two clergymen visited the Federal building yesterday and consulted United States Commissioner Hayes on the matter. He directed them to the office of United States District Attorney Asa P. French, but that official is out of town until Wednesday.

The callers held a brief conference with Assistant United States Attorney Ferber, who directed the Rev. Mr. White to make complaint against the Sunday baseball players in writing to District Attorney French. This Mr. White promised to do upon leaving the building.

Mr. White stated it was not the baseball playing he so much opposes as the crowds that congregate to watch the sport. From 500 to 600 persons, he claims are attracted to the fort each Sunday to watch the game, and many of them come from outside districts. The noise they make, he said, was a nuisance and should be stopped.

MOTHERS' CONGRESS

WASHINGTON, May 2.—The health of the child was considered by the National Congress of Mothers and Parent Teacher associations at their final sessions today. Among the speakers and authors of papers were Mrs. Walter Brown, Des Moines, Ia., Dr. Jeannette Boles, Denver, Dr. Cressy L. Wilbur of the department of commerce and labor, Nathan Straus, New York, Dr. J. S. Neff, director of the department of health and charities, Philadelphia.

The speakers agreed that prevention of infant mortality and disease can be accomplished only through the education of parents in child hygiene. Careful watch on the health of children by state boards of health was advocated.

A GRASS FIRE

An alarm from box 238 shortly before 7.30 o'clock last night summoned a portion of the fire department to the upper end of Gorham street where there was a grass fire in progress. The blaze was extinguished before any damage was done.

Mothers Can Prevent Sickness

in their children by just a little precaution and watchfulness. There are many ills of childhood—the majority of them trivial—which can readily be corrected and cured by a timely dose of

TRUE'S ELIXIR

For over 60 years this old remedy has been known and used by the American public. It is the best remedy for old and young. Relieves Constipation, regulates the Stomach and Bowels, and expels all worms. Pleasant to take. Children like it.

This head on every package

At All Druggists 35c., 50c., $1.00.

Protect Yourself!

AT FOUNTAINS, HOTELS, OR ELSEWHERE Get the

Original and Genuine

HORLICK'S MALTED MILK

"Others are Imitations"

The Food Drink for All Ages

RICH MILK, MALT GRAIN EXTRACT, IN POWDER

Not in any Milk Trust

Insist on "HORLICK'S"

Take a package home

KEEP THIS AD.

IT'S WORTH $1

Any new patient presenting this ad. will receive $1 worth of work to demonstrate that you may have teeth filled, crowned or extracted without the least pain. This places you under no obligation to have more than the dollar's worth of work.

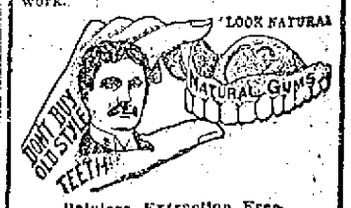

Painless Extraction Free

FULL SET TEETH $3 and $5

Dr. King's invention, the "NATURAL GUM," is acknowledged to be a wonderful improvement over the old artificial gum. By using Dr. King's "Natural Gum," a set of teeth can be made that will absolutely defy detection. Come here in the morning and have us extract your old teeth FREE and go home at night with a new set that fits your mouth perfectly.

GOLD FILLING, $1.00 SILVER FILLING, 50c

Free Examination and Estimates

$3 Best Bridge Work $5 Pure Gold Crowns

HOURS—9 a. m. to 8 p. m. SUNDAYS—10 to 3. FRENCH SPOKEN, LADY ATTENDANT.

KING Dental Parlors

65 MERRIMACK ST.
Over Hall & Lyon's. Tel. 1374-2—Lowell

BISHOP DA SILVA

Confirmed Children of St. Louis' Church

A very imposing ceremony was held at St. Louis' church, when 45 children received the sacrament of confirmation. Bishop da Silva was the officiating clergyman, assisted by the pastor of the parish, Rev. Fr. J. N. Jacques.

The children, as many boys as girls, were neatly dressed, wearing the same costume as on first communion day. They were attended by Mr. P. A. Brousseau, who acted as witness for the boys, while Mrs. Brousseau escorted the girls.

The ceremony opened at 3 o'clock with a special musical program by the school children under the direction of the Sisters, followed by an eloquent sermon on "The Holy Ghost," by Rev. Fr. Fortier.

The church was filled to the doors for the school children attended in a body as well as many relatives and friends of the children confirmed.

DIED ON STEAMER

Man Was Victim of Heart Failure

BOSTON, May 2.—On the steamer Ontario, from Baltimore, when she arrived here today was the body of Timothy G. Wright, a retired manufacturer, who died as the ship was off Vineyard Haven. Heart failure, given as the cause of death, does not tell the story of a hard struggle, in which the captain of the ship, W. J. Bond, Steward Kaiss and eight medical students from Baltimore exhausted every means known to science to keep him alive until the Ontario reached port. Mr. Wright died at 10.40 last night.

Mr. Wright left Boston last winter for his health and had been traveling extensively through the south.

Twelve years ago, when he was 60, he retired from a shoe business he had built up in Brockton and had since lived in Roxbury.

Best music, tonight, Y. M. C. I. hall.

TEXTILE SCHOOL

EVENING CLASS WILL GRADUATE TOMORROW

The graduation exercises of the evening Textile school will be held tomorrow evening, May 3, at 7.45 o'clock. The speaker of the evening will be Hon. Frederick W. Lawton. This year's class numbers 75, a considerable increase over that of last year. All day students of the school are invited to attend the exercises.

Dance tonight, Y. M. C. I. hall, 15c.

If you want help at home or in your business, try The Sun "Want" column.

LICENSE MUDDLE

Continued

signed and issued by a majority of the board he valid that he took it that the licenses already so signed and so voted will be issued.

Mr. Pratt informed the court that Mr. Mullaney was ready to take the stand and state his reasons for not voting for or signing the license of the petitioner. Mr. Hogan said that the question of fitness of the applicant is primarily for the board itself to determine.

Supreme Court

Lawyer Hogan then read section five of chapter 100 relative to two members constituting a quorum to transact business and said, "We are willing and ready to show that by a majority of the board this petitioner is a fit person to receive a license." He then cited decisions of matters pertaining to the granting of licenses in Brockton and Salem. In the case referring to Brockton, Mr. Hogan said that licenses were granted by the board of aldermen and the mayor refused to affix his signature, but that the latter was ordered by the supreme court that he sign the licenses, it being but a ministerial act.

"The board grants licenses and the formal act of signing licenses is but a ministerial act" said Mr. Hogan.

In the Salem case which Mr. Hogan cited Mayor Hurley refused to sign a number of sixth class licenses which had been granted but the court ordered him to affix his signature.

Continuing Mr. Hogan said: "The petitioner went to the office of the board of police Saturday afternoon and asked for his license and was told that the board had not signed them. Monday morning he called again and was told that Mr. Mullaney had refused to affix his signature and the other members were not sure of the validity of the licenses without his signature."

"The signing of licenses is a ministerial duty," said Judge Morton, "and in this case he specifies that the applicant is not a fit person to be granted a license. If he has any valid ground of objection against the applicant's personal fitness, unless he can show that there is some ground in his judgment, exercising good faith, as a holder of a license, then I think it becomes a ministerial duty and he is bound to sign it."

Mr. Pratt said that Mr. Mullaney claimed that the applicant is an unfit person. Mr. Hogan answered that he supposed that was merely a personal matter.

Mr. Mullaney Testifies

After some further discussion it was decided to put Chairman Mullaney on the stand. Mr. Mullaney after answering the preliminary questions relative to his position, etc., was asked by Mr. Pratt if he participated in the proceedings of the board of police in the granting of licenses last month.

"Yes, sir," was Mr. Mullaney's answer.

"You declined to sign the license which the majority of the board voted to be issued to the petitioner, the Harvard Brewing Co.?"

"Yes, sir."

"What was your reason for refusing to sign the license which the majority voted to give?"

"I think they are an unfit person to have a license."

Lawyer Hogan in cross-examining Mr. Mullaney asked: "They (the Harvard Brewing Co.) run a large establishment in the city of Lowell?"

"Yes, sir."

"They have a large plant?"

"Yes, sir."

"Do you know what their capital is?"

"I don't. I have a small idea of the business carried on.

"You know they are a large corporation and they want a license for the purpose of selling liquor?"

"They want a license to do business in Lowell."

"Do you know any of the officials of the corporation?"

"I know two."

"You are acquainted with them?"

"Yes sir."

"Nothing personal between you?"

"No sir."

"Have you any feeling against the corporation?"

"I think that the corporation's methods of doing business in Lowell do not come up to my way of thinking it should be done.

"In what particular?"

"Nothing particular. It is a general thing."

"The business is conducted properly so far as you know?"

"Yes sir."

"You have refused to sign as many as 50 other licenses?"

"S?, yes sir."

"In your opinion are they unfit?" (Referring to licenses other than the Harvard Brewing Co.)

"No, I think that there are a lot of people to whom licenses have been granted who are competent. I know of at least three cases in which licenses should not be granted."

"Why didn't you sign these licenses?"

"My chief objection was that in case at any time it was brought about that any people were not living up to the provisions of their license I presumed my signature on it might make me in a way responsible. I withheld my signature because I was afraid that something might come up in the future, and because there were two or three which I didn't think should have licenses."

Continuing Mr. Mullaney said that he had consulted an attorney and the latter told him that he didn't have to sign them, and said he had a right to use his discretion. Mr. Mullaney stated that during the granting of the licenses he was present but not voting.

"You still believe that a large number of the persons to whom licenses have been granted are fit persons?" asked Mr. Hogan.

"Yes sir."

"Why didn't you vote in favor of them?"

The question was objected to by Mr. Pratt and the objection sustained.

The Harvard License

Relative to the Harvard Brewing Co., Mr. Mullaney said that he objected to the way in which it did business in Lowell. He said: "I feel that the way it carries on business is that it wants to secure control of the business in Lowell to the exclusion of everybody else. That was my reason for voting against the license."

In answer to a question put by Mr. Hogan, Mr Mullaney said that no statement was ever made that the Harvard Brewing Co. wanted to control the business. He also admitted that other breweries sold liquor in Lowell, including Hanley and Jones, but added that for one team of Hanley's or Jones' there were numerous teams operated by the Harvard.

Judge Asks Questions

Judge Morton asked Mr. Mullaney the following question: "Do I understand you to say that there is anything dishonest in the conduct of the business; on the part of the management?

"No sir, I would not say so," was Mr. Mullaney's answer.

"Any objection to the kind of business they are doing?"

"No sir. The licenses in Lowell are limited and only one person to a thousand population can get one."

"Judge Morton again asked Mr. Mullaney if he knew of any dishonest methods resorted to by the petitioner and Mr. Mullaney responded that he did not.

"All these parties to whom licenses have been granted have been licensed heretofore?" asked Mr. Hogan.

"Some have been found guilty of violating the law," was the answer.

"These particular licenses which you refused to sign were parties who were doing business during the past year?"

"Yes, sir. No new ones."

Judge Morton: "How long have you been on the board?"

"Since last June."

The testimony and arguments having been concluded Judge Morton announced that he would take the papers in the case and reserve his decision.

CARBARBAL'S VIEW

SAYS MADERO WILL NOT INSIST ON DIAZ'S RESIGNATION

SAN ANTONIO, Texas, May 2.—Francisco Carbarjal, Mexican peace commissioner, last night left San Antonio for Juarez. He said he was confident of success of the peace commission. He said he did not think that Madero would insist on Diaz's resignation.

If you want help at home or in your business, try The Sun "Want" column.

A. G. Pollard Co.

THE STORE FOR THRIFTY PEOPLE

Basement Bargain Dept.

Hosiery and Underwear

AT 9c 3 for 25c

LADIES' HOSE, light and medium weight, double soles, hemmed and ribbed tops, regular and out-size, seconds of the 12 1-2c quality, at..... 9c Pair, 3 Pairs for 25c

CHILDREN'S COTTON HOSE, black and tan, fine ribbed hose, double knee and heel, seconds of the 12 1-2c quality, at..... 9c Pair, 3 Pairs for 25c

LADIES' RIBBED UNDERWEAR, low neck, sleeveless and wing sleeves, regular and extra sizes..... 9c Each, 3 for 25c

CHILDREN'S and MISSES' RIBBED and JERSEY UNDERWEAR, straight and shaped, sleeveless and short sleeve, 12 1-2c value, at..... 9c, 3 for 25c

MEN'S HOSE, black, tan and fancy, nice fine quality, 12 1-2c value, at 9c Pair, 3 Pairs for 25c

BASEMENT

A. G. POLLARD CO.

The Store for Thrifty People

Housekeeper's Sale Wednesday May 3rd.

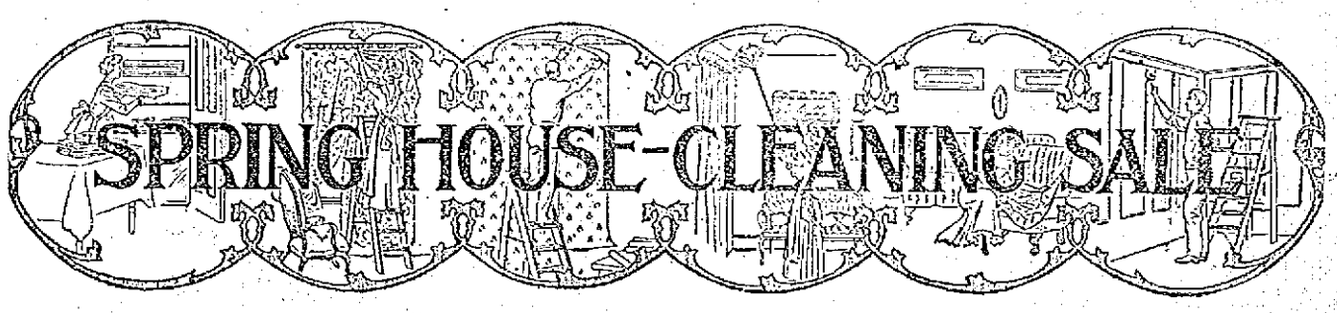

Wash Tubs

Heavy galvanized with wringer attachment and side handles, two sizes.

Size	Reg. Price	Sale Price
22 inch,	85c	59c each
24½ inch,	95c	69c each

Ironing Tables

Full size, made from clear stock, with double ratchet, making them firm and adjustable in height, value $1.25. Sale price..... 98c

Wash Boards

The best make of glass washboards, always sold at 45c each. Sale price, each.. 34c

Clothes Lines and Clothes Pins

A 40 ft. length of water-proof braided cotton clothesline for 35c

60 Clothes Pins FREE.

Combination for..... 35c

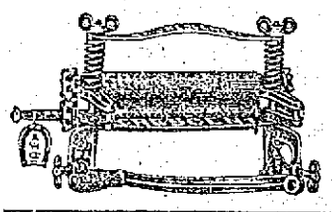

Clothes Wringers

Same as cut with galvanized malleable iron frame, has tension springs and warranted rolls, usual price $3.75. Sale price... $2.69

CURTAIN STRETCHERS

Easily adjusted to any size of curtain, worth $1.25. Sale price, each 89c

Others at $1.39, $1.69, $1.98 and $2.25.

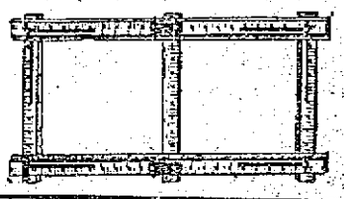

Floor Brushes

Bristle floor brooms with 54-inch polished handles, length of brush 18 inches, value $1.00. Sale price, each..... 69c

Clothes Dryers

Made from clear spruce, varnished and has 110 ft. of manilla rope. Sale price, each $2.69

Selfwringing Mops

With this style mop it is not necessary to put the hands in the water, usual price 39c. Sale price, each..... 25c

Wool Wall Brushes

Made from pure white sheep's wool with 5 ft. natural polished handles, length of brush or duster 12 inches. These will wash. Sale price, each..... 69c

Water Buckets

Heavy galvanized water buckets with strong bail handle, capacity 12 qts. Everybody's price 25c. Our price, each..... 17c

Clothes Baskets

Oblong in shape, length 30 inches, regular value $1 each. Sale price, each.... 75c

Laundry Soap

Lenox soap, full size cakes, known so well that no description is necessary, regular price 5c cake. (None to dealers.) Sale price ..... 8 for 25c

Wash Boilers

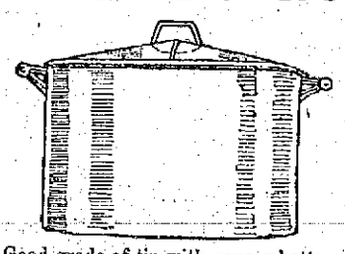

Good grade of tin with copper bottom and wood handles. Three sizes—

Size	Value	Sale Price
7	$1.25	89c each
8	$1.38	98c each
9	$1.50	$1.10 each

Ice Cream Freezers

The "Acme," an all metal freezer, light to handle, easy to operate and makes good cream, 2 qt. size, value $1.25. Sale price..... 89c

Mrs. Pott's Sad Irons

In sets of three nickel plated irons, with stand and detachable handle, value $1.19. Sale price, set..... 89c

Red E Cleanser

For scouring tins, enamel ware, wood, etc., etc., regular price 10c can. Sale price, can 5c

Step Ladders

Style of cut, with pail rest, made from good stock, five (5) foot size, one hundred and twenty-five only, at, sale price, each..... 59c

CLOTHES WRINGERS

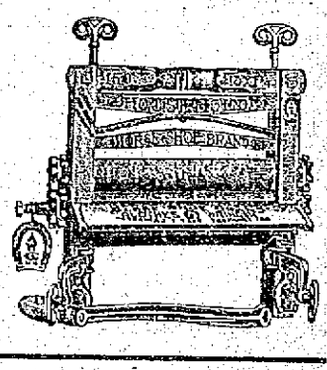

Warranted wringers, wood frame, style of cut, natural finish, regular value $3.75 each. Sale price $2.69

CARPET SWEEPERS

It is a well known fact that none is better, and few as good as Bissell's Carpet Sweepers. These we carry in several numbers, as follows—Universal (Japanned) $2.50, Prize $3.00, Grand Rapids (nickeled) $3.25, Parlor Queen $4.00, Crystal $4.50, Triumph $4.50

MEDICINE CABINETS

Two good numbers for this sale at much less than regular values, finished in oak, with mirror fronts, $1.50 and $2.50 values. Sale prices..... 98c and $1.69

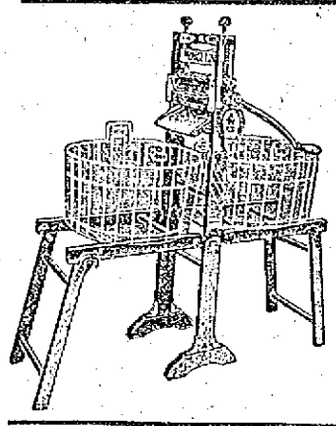

BENCH WRINGERS

This warranted bench wringer, made from clean stock, has space for two tubs, and can be folded into small space when not in use, value $5.00. Sale price $3.98

CLOTHES HORSES

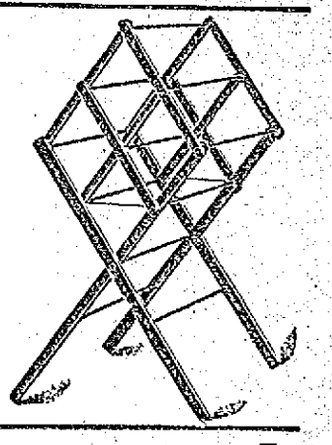

Style of cut, can be folded into small space, made from good stock and has nearly 28 ft. of drying space; a good $1.00 value. Sale price 69c

CLOTHESLINE REELS READY WEDNESDAY A. M.—100 Only—Sale Price, Each..... 7c

MERRIMACK STREET BASEMENT

SPECIAL SALE THURSDAY

EMBROIDERED BATISTE and Baby Irish Flouncings, 18, 27 and 45 inches wide. Regular prices 75c, $1, $2 yard, yard..... 59c, 75c, $1.00

EMBROIDERED SWISS FLOUNCINGS, eyelet and floral patterns, 27 inches wide. Regular price 75c, $1.00, $1.25 yard, yard 59c, 75c

300 YARDS CONVENT MADE EDGES AND INSERTIONS, made on English long cloth, 4 1-2 yards in strip, 3 to 7 inches wide. Regular prices 15c, 20c, 25c, 38c, 50c yard, yard 12½c, 15c, 17c, 20c, 25c

EMBROIDERED BATISTE BANDS, 4 inches wide, to match flouncings. Regular prices 69c, 75c yard, only..... 59c

EAST SECTION CENTRE AISLE

REBEL CHIEF GIRON

Will Hold Men Under Arms Until He Hears From Madero

DOUGLAS, Ariz., May 2.—That he would hold his men under arms in camp until he heard from Madero as to whether war or peace is to follow the negotiations is the statement made by the rebel chief Giron here today. He said that his band, which numbered only 200 men when he captured Cumpas, has increased to 711 and that he has more men than he can arm.

Many insurrecto bands through Sonora are ignorant of the peace negotiations. Bacum is threatened by the forces recently routed by General Torres. Another band near San Blas, Sinaloa, is preparing for active hostilities and another force is organized for an attack on Corral. The capture of Topolobampo, an important port of the west coast, is confirmed. The Jefe Politico and other officers took the port funds and papers and sailed for Guaymas.

A deserter from the American cavalry entered Cumpas a few days ago and robbed three Chinese stores. He returned and when he reached the entrance of Cumpas ten armed men were awaiting him. In the fight which followed the deserter was shot to death.

WAS FINED $200

Lynn Shoe Worker Charged With Contempt

BOSTON, May 2.—A fine of $200 was imposed on J. R. Oldham of Lynn, a United Shoe Workers of America organizer, by Judge Pierce in the superior court today following the finding last week that Oldham was guilty of contempt in attempting to induce men to leave the employment of the F. Bringham & Gregory Co., shoe manufacturers of Marlborough, Mass., where a strike is in progress. Judge Pierce also enlarged the terms of the preliminary injunction issued against the strikers so as to include Oldham within the scope of the original order in its application to two local unions at Hudson, where the company has another factory.

MURDER CHARGED

Man is Accused of Killing His Cousin

TAUNTON, May 2.—The body of John Darderian, an Armenian, bearing five stab wounds, was found in his room in a boarding house in this city early today and a few hours later his cousin, Lukus Darderian, was arrested in Central Falls, R. I., by the local police charged with the murder. Lukus was brought back here this morning and will probably be given a hearing in the local court later in the day. He admitted that he quarreled with his cousin in the boarding house last night but would make no further statement to the police.

A plea of not guilty to the charge of murder was made by Lukas when he was given a hearing in the district court here today. He was held without bonds for a continued hearing next Saturday.

Previous to the hearing he told the police that he acted in self-defense after his cousin had attacked him with a knife.

DOCTOR PRAISES D. D. D.

Although an M. D., I acknowledge to my patients and patrons that your remedy, D. D. D., reaches cases of Eczema and permanently cures them—Dr. Ira T. Gabbert, Caldwell, Kan.

"My cure began from the first application of D. D. D. My skin is now as smooth as a baby's. I wouldn't take a thousand dollars for what D. D. D. has done for me," writes August Santo, of Chillicothe, Ohio.

These are just samples of letters we are receiving every day from grateful patients all over the country.

"Worth its weight in gold," "All my pimples washed away by D. D. D." "I found instant relief," "D. D. D. is little short of miraculous." These are the words of others in describing the great skin remedy D. D. D.

Proven by thousands of cures, for ten years to be absolutely harmless and reliable in every case of skin trouble, no matter what it is.

Get a trial bottle today! Instant relief—only 25c. Carter & Sherburne, Falls & Burkinshaw, F. J. Campbell.

COLLEGE MATES

Gave Skin to Help Their Comrade

PROVIDENCE, R. I., May 2.—Several students of Brown university have just given part of their skin for the benefit of the college baseball team and their fellow student Kenneth Nash of South Weymouth, Mass., the crack shortstop of the nine. As the result of an accident in a recent game Nash has just undergone an operation on his leg which required the grafting of a considerable amount of integument. Several of his comrades suffered the ordeal of having portions of their skin removed to hurry the healing of Nash's injury, which is hurting Brown's chances on the diamond this spring. The men who made the sacrifice were D. H. Kulp, Pottstown, Pa., W. S. Sholse, Jr., Saylesville, W. Va., and L. A. Shepard, Springfield, Mass.

Automobile Directory

Buick Lowell Auto Corp. 81-91 Appleton st., Phone 1662.

Cadillac Walter Perham, Agt. Tel. 2876-2. Church Street Garage, Tel. 1999.

Inter-State Frank D. Donovan, 288 Market st. Tel. 1242-2, or 268-2.

Knox Moody Bridge Garage, —Agent— Phone 2058.

Matheson-Six Merrimack Valley Garage, 518 Moody st., near Pawtucket st. Layhon, Queen & Glynn, Props. Tel. 1276.

Mercier's FAMOUS LIVERY, Hall AUTO City Garage. Phone—Office and Garage, 1911-1; Residence, 1911-2.

Oakland Moody Bridge Garage, Corner Pawtucket and Moody Streets.

Oldsmobile Lowell Automobile Corp., 81-91 Appleton street. Phone 1662.

Overland M. S. Feindel, Phone 2188, Davis Square.

Pitts Auto Supplies 7 Hurd Street Tel. 2352.

Reo GEO. F. WHITE, Agent for Lowell and vicinity. Supplies. North Chelmsford, Mass. Tel. Cars at City Hall Garage.

AUTOMOBILE NEWS

BRISK BUSINESS

Being Done by the Local Dealers

AS A RESULT OF THE GOOD WEATHER

Demonstrations are Numerous and There are Many Prospective Purchasers in Sight—The Water Works Dept. Purchases Another Commercial Wagon—Other Automobile News of Interest

The automobile market in this city which has been nearly stagnant for the past couple of weeks owing to the cold, wet, raw and dreary weather, started to pick up last week with the appearance of the sun and warm weather and many of the local dealers who had prospects on hand deferred demonstrations until the weather conditions were better.

The call of the automobile has resulted in Postmaster Joseph A. Legare joining the ranks of the operators of "gasoline wagons" and the "P. M." and his brother, Pierre J., are now joint owners in a slick looking and easy running Oakland car which develops 38 horse power. The machine was purchased through the agency of the Moody Bridge garage. If the postmaster gets very enthusiastic over his machine we may expect in the near future to find the rural carriers abandoning their horses for self-propelled vehicles.

The Moody Bridge garage has sold a Fuller delivery wagon to H. A. Demers, the Centralville grocer. Mr. Demers believes that by instituting auto delivery it will mark another step of progress in his business.

Those who are interested in laws relative to motor vehicles will be pleased to learn that two new volumes referring to automobiles have been added to the law library at the local court house in Gorham street. They are "The Massachusetts Motor Law, 1909" which is a very interesting volume by Babbitt, and Berry's "Law of Automobiles, 1909."

Owing to a typographical error in the automobile columns of The Sun last week it would appear that the automobile delivery wagon purchased by the Lowell Trust company was an Oakland. The car is an Overland which was sold by Mr. M. S. Feindel of Davis square.

Donald Meek, of the Hathaway theatre, has purchased a Buick machine and during his spare moments is learning to operate his new car. If he proves to be as proficient an operator as he is a comedian he will have to be classed as one of Lowell's foremost drivers.

The Touring club of America is establishing branches in the principal cities throughout the United States for the purpose of encouraging touring and it is expected that in the near future a branch will be established in Boston. This club lends material assistance to persons who wish to tour and are not acquainted with road conditions and touring facilities, and also encourages in every possible way touring and furnishes to motorists every opportunity for acquiring up-to-date information regarding roads and accommodations. It is the only organization in the country that has adopted a definite policy of establishing branch offices devoted solely to the encouragement of touring.

Humphrey street, in Centralville, while in the outskirts of the city, is one of the most frequented streets in the city for its length, excepting the streets in the down town district, traversed by automobiles, inasmuch as it is a fine macadamized avenue connecting the East Dracut road with Methuen street which leads to the centre of the city, but unless the action of the street committee in favoring the non-watering of that street be reversed the street will be as free from automobiles this summer as it is from water at the present time.

It was only a few years ago that Humphrey street was one of the dirtiest and muddiest streets in the city and it is not exaggerating it any to state that the mud in the street in spring time was over the ankles of the pedestrian who had to cross the thoroughfare. The purchase of the so-called Poor Farm ledge, however, resulted in the macadamizing of the street and last year it was one of the best laid out streets in the city.

This year, however, some of the property owners protested against the payment of the water assessment, which is but $2 per year, less than two thirds of a cent a day, and unless the street committee rescinds its vote the street will remain unwatered except by property owners who use their own garden hose to wet the road in front of their premises.

The watering carts have not been operated on Humphrey street this year and already the absence of water has resulted in the tearing up of the top dressing and with a few exceptions persons have complained of the volumes of dust that have filled their houses when the windows have been left opened. Those who appeared at the hearing and stated that they were willing to care for the street in front of their premises by watering it themselves, have failed to make any attempt to use their hose up to the present time and without doubt before the summer is out, the street, which cost the city a considerable sum of money to put in good condition, will soon be in as bad condition as it was before it was maradamized.

One of the heaviest real estate owners on the street is willing to pay for the street watering, despite the fact that she owns several vacant lots for which she has heretofore been assessed for watering and is anxious to have the street watered, yet a couple of owners who pay but $2 per year are the only remonstrants.

If the city is to give up the watering of streets which have been macadamized at a big expense it is about time to stop improving the streets and keep the money in the city treasury.

Manager Emerson of the Lowell Automobile Corporation is wearing a broad smile these days and if you inquire the reason for the peculiar contraction of the face he will reply that the weather is responsible. The cold and raw weather of the past two weeks caused a general depression in the sale of automobiles throughout this section of the country and the local dealers found it hard to enthuse prospective purchasers of machines, but the change of weather during the latter part of last week made a big improvement in automobile circles and Mr. Emerson always wears a smile when automobile weather is in order. He states that business has picked up wonderfully during the past few days and believes that the number of sales which he expects to make during the next several weeks will more than make up for the two dull weeks encountered by the trade, on account of the weather.

Frank Hill, the carriage builder, has purchased a model F Buick which is now in the show room of the Lowell Automobile Corp. and the model 33 Buick sold to Charles E. Guthrie, of Hildreth street, is expected to arrive in Lowell this week. William Nason of Boston has purchased a Pope-Waverly electric auto through the agency of the Lowell Automobile Corp.

The automobile editor in the course of his rounds among the trade learned of hustling business at George R. Dana's auto station in East Merrimack street. Sales of new machines have been very satisfactory says Mr. Dana and recently he delivered a six cylinder, seven passenger Stevens-Duryea car to Mr. F. A. Flather, treasurer of the Boott mill and a six cylinder five passenger to Mrs. H. C. Perham. He has another car coming through this week for a well known lumber man in West Acton and Mr. Herford N. Elliott's special roadster is expected soon. Mr. Amasa Pratt's model A. A. six cylinder is expected about the middle of the month. Mr. Dana's business in Hudson cars has been satisfactory. He has one five passenger car and one fore door roadster on his floor now which are the last of these models he can get this year. Mr. Dana has also taken an order for a Chalmers 30 from Mr. William C. Vanden Berg of Andover street. What was looked for in stagnation of trade in the automobile line, says Mr. Dana, has not developed in his lines, he having sold more cars up to date this season than he did during the same period last year. The Stevens-Duryea Co. shipped more than twice the number of cars it ever shipped before during the winter months and last week saw 52 cars leave its yard which is near the limit of its capacity. The Hudson Co. is refusing orders for 1911 cars and the Chalmers Co. is nearly sold up.

Arthur G. Beharrell, agent for the Velie car, moved into the city hall garage yesterday, he having been leased out of his quarters in Middle street. Mr. Beharrell's increasing business demanded larger quarters and when he learned that the former occupants of the City Hall garage were to move out he entered into a contract with the holder of the lease of the premises and now has one of the finest garages in the city.

"The warm weather makes everyone think of a nice auto trip through the country and I have been kept busy during the past week," said Edmond H. Mercier when seen at the City Hall garage today. He has many bookings for future dates but with his excellent equipment is able to care for parties who wish to go autoing. His cars have also been engaged for several weddings which are to take place this month. Those who desire his services for weddings during the month of June should communicate with him as soon as possible for his motto is "First come first served."

About a dozen applications for permits to erect auto sheds have been made at the office of the inspector of buildings at city hall during the past month. One of the latest permits to be issued was to Frederick W. Sherman who is to erect an auto house in the rear of his residence at 163 Dartmouth street.

As a general rule the demonstrators of automobiles in this city when showing a prospective purchaser the power of their machine, run it up Third street hill from Bridge to Beacon streets claiming that to be the steepest hill in the city, but there are several other streets in Centralville that have a steeper grade. For instance the lower part of Thirteenth street has a grade of 11 per cent., there is a grade of 14.2 per cent., on the lower part of Twelfth street and Eleventh street has the steepest grade in the city, there being a rise of 16.6 per cent. from Bridge street to a point near the corner of Methuen street.

Referring to grades recalls to the writer that there has been more or less discussion as to the highest point of land in the city. Many people claim that the highest point of land is in Centralville, others that it is on Fairmont street or top of Rogers Fort Hill park in Belvidere while still others claim that the tip top point is in the vicinity of the Highlands. The highest point of land according to the city engineer's records is the high service reservoir at the top of Tenth street in Centralville, it being 234 feet high according to the city's level and nearly 280 feet above the sea level. Fort Hill park is 220 feet and the top of Fairmont street is 214. As for any of the high places in the Highlands they cannot compare with either Centralville or Belvidere.

The many Lowell friends of Mr. Charles S. Henshaw, manager of the E. R. Thomas Motor Branch in Boston, will pleased to learn of his promotion to the managership of the New York branch of the same company to succeed W. B. Hurlburt. Mr. Henshaw assumed his new duties yesterday but for the first few weeks will divide his time between New York and Boston until matters are running smoothly in both places.

Mr. Henshaw is one of the pioneer dealers, having represented the De-Dion-Bouton Motor company of New York and Boston for some months. He joined the Thomas forces in 1910 traveling through New York state and later he handled the Thomas in New England with Boston for headquarters and with the exception of two years when he was New England representative for the Haynes Automobile company, has been associated with the Thomas company ever since, consequently has a wide acquaintance among automobilists.

The past two years he has acted in the capacity of Boston branch manager and under his guidance the business has grown tremendously and the branch has been a marked success, bringing owners in close relation with the factory and the increase is well deserved for the Thomas company and Mr. Henshaw were the first to offer automobiles to the public eleven years ago.

Two ten-year-old alligators in a tank in the window of the show room of the Lowell Automobile corporation are attracting considerable attention. Yesterday afternoon was the first time in two weeks that they received food. The meal consisted of a choice collection of Tom cod carefully selected by one of the salesmen who has charge of the miniature zoological exhibit.

A model 2A Buick commercial wagon was delivered to the Lowell Water works department Saturday by the Lowell Automobile Corporation. This is the second machine of the same type to be purchased by this department. An improvement has been made in the Buick delivery wagons by the substitution of an I beam drop axle instead of the tubular axle.

Mr. White of North Chelmsford, the agent for the Reo car, will have his headquarters at the city hall garage, where the different types of the cars will be on exhibition within a few days. He will also receive some new designs in express trucks for exhibition.

SMILING GEORGE

Will Officiate at Speedway Races

"Smiling George" Robertson, the winner of many classic automobile races, including the race held over the Merrimack valley race course in this city in 1909, who recently announced his retirement from the game, cannot resist the temptation to be in action in some way or another where the roar of the motor is heard, so he has been named assistant starter for the 500-mile International Sweepstakes race at the Indianapolis Motor Speedway next Memorial day. Fred J. Wagner, official starter of the American Automobile association, nominated the smiling driver as his assistant and Robertson will be seen in this official capacity at the brick course during the long race. It is highly probable, however, that Robertson never will go back to the automobile racing game as a competing driver. Following his accident during practice for the Vanderbilt cup race last fall, Robertson gave out the announcement that he would drive no more, and, despite the conflicting rumors, has maintained his stand. The recent arrival of George Robertson, Jr., has made him more determined that he will not be seen behind the wheel again in a motor race.

The method of starting the long race has been discussed much by racing experts and it is altogether probable that all of the cars will be started at one signal from the starter's gun. They probably will be placed in rows about seventy-five to one hundred feet apart, the different drivers drawing for their positions in the start. Starter Wagner will arrive in Indianapolis within the next few days, to take up the details of starting the race and plans will be made for scoring, etc. The handling of this race is one of the most serious problems which officials of the A. A. A. have faced thus far. The large number of high powered cars makes it impossible for them to make any classification for starting, and as there will be more than forty in the field, the question of a method of scoring is somewhat complicated. The details have been arranged, however, and it is believed that the entire contest can be handled without difficulty.

Practice for the big event is on and several of the drivers are at the Speedway tuning their cars for the supreme test. Additional stands have been built at the Speedway to accommodate the throng of visitors which is coming from all parts of the country, and more extensive plans have been made for this event than for any other in the history of automobile racing. The details have been worked out to a nicety, and the entire system for handling the crowds has been perfected. The management of the Speedway believes that it can take care of a multitude of people without the inconvenience which usually attends the assembling of large crowds.

There are thirty-nine entries now in and the Speedway management expects three or four more before the closing date. The purse now totals about $35,000 and it is highly probable that before the race fully $50,000 will be offered by the Speedway and various accessory and supply makers.

Wants the Hoodoo Number

Automobile race drivers are supposed to be a superstitious lot of mortals, but at least one of their number figures that the hoodoo number "thirteen" has no effect on him other than to make him lucky. This is J. F. Gelnaw, driver of one of the team of two Fiat cars which is entered in the International Sweepstakes race. Gelnaw's car has been assigned number thirteen by the Speedway management. This was done at his request. So anxious was the Chicago driver to land the hoodoo number on his radiator that he telegraphed to ascertain if he could have it. In his telegram, he said: "If possible, give me number thirteen for my car in the 500-mile race. You can make the change easily by giving W. H. Pearce, my team mate, fourteen instead of twelve and one-half. This is the greatest favor you could confer upon me, as thirteen is my lucky number. Wire me as soon as possible."

Gelnaw was immediately notified that he was the only one who had asked for this number and that every other driver in the race was satisfied to let him have it. He wired back a two-word message—"Thank you."

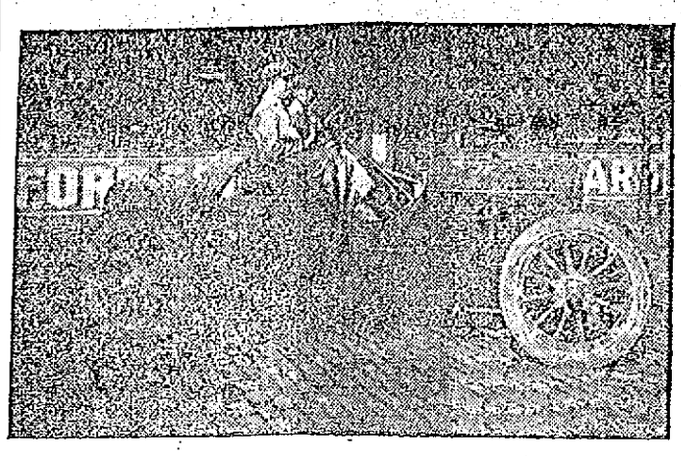

GEORGE ROBERTSON,
One of the Official Starters at Indianapolis Motor Speedway Races.

AMERICAN DRIVERS

ENTERED IN FRENCH GRAND PRIX RACE

NEW YORK, May 2—The recent doubt of American entries for the French Grand Prix road race which is to be contested over the Sarthe circuit on July 8 was dispelled last night when W. J. Morgan, the American representative of the Automobile Club de la Sarthe, telegraphed the Motor Contest association from Detroit that he had obtained the entry of three Nationals and a Marquette Buick for the international road race. Aitken, Metz and Wilcox will be at the wheels of the National cars.

Aitken and Metz, by their performances, have demonstrated their ability to handle the big racing cars. Wilcox, the most spectacular driver in the National squadron, expects to be in the money. President Newby of the National company was abroad last year looking over the field and his move occasioned some surprise. Louis Chevrolet will be at the wheel of Marquette Buick.

WALTER WATKINS

HAD GEORGE ARCAND, WELL KNOWN DEALER, AS GUEST

Mr. Walter Watkins whose reputation as an entertainer and host is unsurpassed, has as his guests the past few days, Mr. George Arcand, who does forging and spring work for autos, at his large place of business, 20 Cambria Street, Boston. Mr. Arcand is an old time friend of Mr. Watkins and is making a great success of the auto business as conducted by him. While here he was shown about the city by Mr. Watkins and was introduced to many friends including members of Thomas Talbot Conclave, K. S. F., of which organization Mr. Watkins is a leading member.

TWO MEN INJURED

Auto and Coupe Were in Collision

BOSTON, May 2.—Slippery pavement on Beacon street, between Arlington and Berkeley streets, Back Bay, due to the light rain, was responsible for a series of accidents at 6.45 last evening in which three automobiles were smashed, a coupe wrecked and two men injured. One automobile was damaged while the driver was making an effort to prevent a collision. It dashed against the sidewalk and knocked down a tree.

The injured men are Thomas G. Cashman, aged 32, of 25 Arcadia street, Dorchester, who was riding in one of the automobiles, and George H. Dillon of 7 Marks street, Jamaica Plain, driver of the coupe, who was thrown from his box.

Cashman was picked up unconscious, but revived quickly. He was sent to the City hospital, but later was allowed to go home. His head was cut.

Dillon is employed as a driver by Herlihy Bros., 20 Burlington avenue, Back Bay. When the auto struck his cab, wrecking it, he was thrown to the street and landed on his side. He was only slightly hurt.

Dillon was driving his coupe along Beacon street when a taxicab of the Armstrong transfer company, operated by Peter J. Salmon of 22 Everett street, Charlestown, drew up back of him. The horse drawing the coupe had a hard time making headway owing to the slippery going.

When the two vehicles were between Arlington and Berkeley streets Salmon swung to the left, intending to pass the coupe. Just as he did so an automobile owned and operated by George F. Kehew of 40 Dee street, Cambridge, came along in the opposite direction.

Trying to clear the taxi Kehew pulled his wheel sharply over and his car skidded, turning almost at right angles, the rear end first hitting the horse and knocking it down and also hurling the coupe over on the sidewalk. It then struck the taxi, both machines being damaged. Cashman, who was riding with Kehew, was thrown out.

"By Comparison Shall Ye Know Us."

DRAHNAP

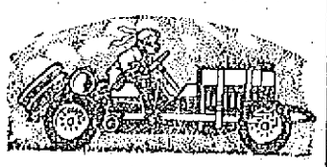

AUTO OIL

Is Thoroughly Refined

You can use it in either air-cooled or water-cooled cars.

Single Gallon.....50c
5 Gallon Lots, per gal.....40c
Barrels, per gallon.....30c

FREE CITY AUTO DELIVERY

C. B. COBURN
63 MARKET ST.

DEATHS

JOHNSON—Mrs. Sarah F. Johnson, wife of Jonathan Johnson, died Saturday at her home, 10 Varnum avenue. She leaves her husband and three sisters, Mrs. M. E. Haley, Mrs. C. H. Seavey of Boston and Miss Marie S. Turner of Pasadena, Cal.

LETENDRE—Charles Letendre, infant son of Alfred and Malvina, died Saturday night at the home of his parents, 125 Tolman street, aged two years, four months.

DEVINE—Mrs. Mary A. Devine, aged 56 years, died Monday night at St. John's hospital. The deceased was a well known and highly respected resident and a devout attendant of the Sacred Heart church. She leaves to mourn her loss, a husband Joseph, three daughters, Misses Mary and Elizabeth Devine and Mrs. John Ivers, three sons, Dr. J. J. Devine, Arthur B. and Henry F. The remains were removed to her late home, 1527 Gorham street by Undertakers M. H. McDonough Sons.

McGRATH—John McGrath a well known member of St. Patrick's parish, died today at his home, 282 Fletcher street. The deceased leaves to mourn his loss besides a wife Catherine, two daughters, Josephine and Maude, a son, Thomas F., of Missouri, his mother, Mrs. Joseph McGrath of Lawrence, three sisters, Mrs. Mary Condon, Annie and Bridget McGrath of Lawrence, and two brothers, Thomas of Canada and Patrick of New York.

THE SUN
Is On Sale
At Both News Stands
In the Union Station
BOSTON

BUICK
CARS

The master stroke in automobile construction—Silent, Simple, Powerful Motor—Right up to the minute in design and finish.

Headquarters for OLDSMOBILE CARS

Lowell Automobile Co.

APPLETON ST., NEXT TO POSTOFFICE.

BANGOR HOPEFUL

Officials and Citizens Plan Reconstruction of the City

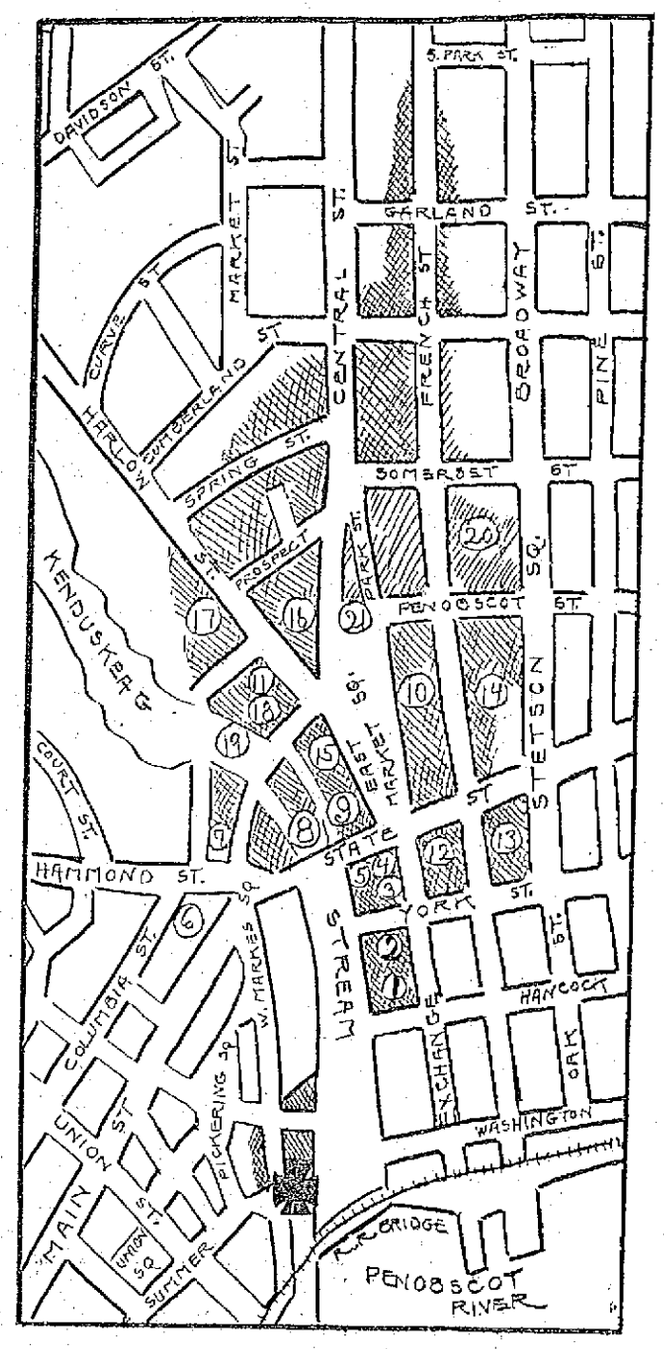

MAP OF BURNED AREA WITH LOCATION OF BUILDINGS INDICATED

Cross shows where fire started. Shaded portion shows burned area.

KEY TO MAP

X—Where fire started.
1—Telephone exchange.
2—Haynes, Chalmers Co.
3—Stearns building.
4—Exchange block.
5—Public library.
6—City hall (not burned).
7—Postal telegraph (not burned.)
8—Federal building.
9—Western Union office.
10—Tarratine club (not burned).
11—Windsor hotel.
12—Morse-Oliver block.
13—First Parish church.
14—Third Congregational church.
15—Central fire station.
16—First Baptist church.
17—Bangor high school.
18—Graham building.
19—Norombega building.
20—St. John's Episcopal church.
21—Universalist church.

The Food Problem Has Been Solved — National Guard and University Cadets Patrolling Burned District With Loaded Rifles

BANGOR, May 2.—Optimism prevails in Bangor, although nearly half the business section and a large part of the better class residential section is in ruins as the result of Sunday's conflagration. In all 100 business buildings, 275 residences and six churches were destroyed.

From Mayor Mullen and other city officials, throughout the list of sufferers, the sentiment is general that the city shall rebuild by its own efforts, declining with thanks proffered aid from without. Early start on modern structures to replace old ones in the business section is expected.

The fire started at 4 o'clock Sunday afternoon and was not extinguished until 8 o'clock yesterday morning. Only two persons lost their lives. They were John N. Scribner, who was crushed to death by a falling wall, and George Abbott, a fireman, who was killed by a toppling chimney.

Loss Estimated at $6,500,000

While all estimates of losses must necessarily partake largely of the character of guesswork, these figures, based on statements of property owners, officials and insurance men, will give a fair idea of the extent of the disaster, buildings and contents being included:

Business property	$5,000,000
Dwellings	1,000,000
Public buildings, churches, etc.	500,000
Total	$6,500,000

Insurance on the property is estimated at 60 per cent.

Other unofficial estimates made by insurance companies, assessors and others placed the loss as low as $3,000,000.

Street car service cannot be resumed for weeks, while telephone service is crippled for an indefinite period. There is neither gas nor electricity on the east side of the city, and business of all kinds is badly affected.

The sections of the city ravaged by the fire include the business blocks in Exchange street from York street to East Market square, and in State street from the Merritt Trust company building to Broadway, Park street, its entire length, and a large section of Central and Franklin streets; the residential part of the city on the west side of Broadway between State street and South Park, between the same limits on French street and from Harlow street to the east side of Broadway between State and South Park.

Mayor Mullen made this statement yesterday:

"Bangor will get its breath and courage, and then we will go right at building again. We are going to find out first how many there are in the city who are without homes, and then we will begin to clean up and open the streets.

"I have received offers of help from Boston, Portland and other cities, but I believe that we are going to be able to take care of our unfortunate ones without their aid. We shall not accept any aid until we find that it is absolutely necessary."

When the magnitude of the fire was realized Mayor Mullen asked for assistance from Portland, Lewiston, Augusta and Waterville, Brewer had already sent over aid and Ellsworth had responded with its chief and men. Hundreds of special police were sworn in to keep the streets clear and company G, N. G. S. M. was detailed to protect property and assist the police in preserving order later at night. The cadets from the University of Maine were asked to help, and a delegation came down from Orono.

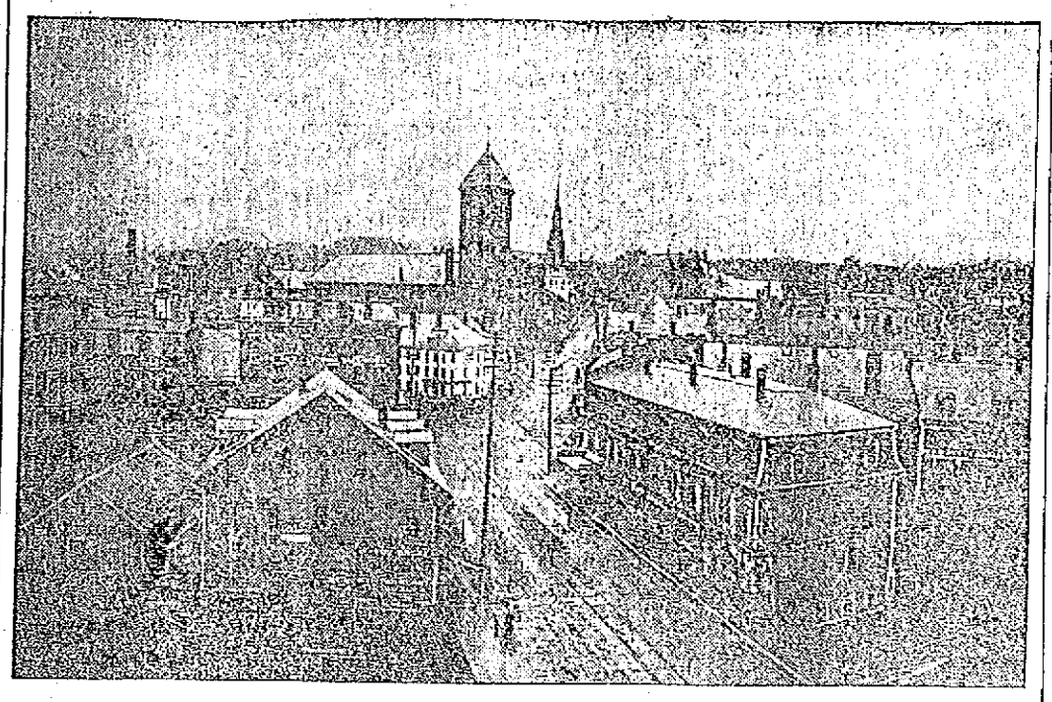

GENERAL VIEW OF THE BUSINESS SECTION OF BANGOR, MAINE, WHICH WAS DESTROYED IN THE GREAT FIRE.

Homeless in Streets

When dawn broke over the stricken city yesterday groups of men, women and children, made homeless by the fire, could be seen huddled around smouldering bonfires or stretched along the edge of the smoking ruins endeavoring to derive some comfort from the warmth of the fires and to counteract the chilly effect of the rain that fell throughout the night. Although the rain brought discomfort to the homeless it was the means of bringing under control the great conflagration, which spread unchecked for more than seven hours Sunday night.

At a time when the battle of the firemen and householders against the flames seemed hopeless a providential shift of wind and a downpour of rain drove the fire back over the burned district and drowned out the flames. Every householder in Bangor whose home escaped destruction opened his doors to his less fortunate neighbor last night, but in spite of this several hundred were forced to spend the night in the city streets, surrounded by the few articles of clothing and household utensils they had been able to save from the flames.

More serious, however, than the problem of sheltering the homeless was the matter of feeding them, on account of the destruction of food supplies in the retail district. Every morning train brought food to the city, but it was some little time before the authorities could arrange for its distribution.

The fire, which is said to have been an insignificant blaze at the beginning, started near the corner of Broad and Union streets, in the vicinity of the city hall. A high wind fanned the blaze into a fire of terrific proportions, and, though the city hall was saved after the hardest kind of a fight, other public buildings and business structures in the neighborhood were destroyed.

Covers 40 City Blocks

The burned area includes about 40 city blocks. Neither of the newspapers, the Commercial, the afternoon paper, or the News, the morning paper, was burned out. The Postal Telegraph company office also escaped.

Among the principal buildings destroyed were: Bangor high school, Bangor public library, in which were the banking rooms of the Bangor Savings bank; central fire station, United States custom house and postoffice; Universalist, Central Congregational, First Congregational, St. John's Episcopal, First Baptist and Advent churches; Norombega hall, including the Gaiety theatre; Exchange building, in which was located the law school of the University of Maine; Windsor hotel, Tarrantine club, Morse-Oliver building, Haynes & Chalmers building, Smith block, Strickland block, Stearns building, Graham building, and Kenduskeag building.

THE BIG FIRE

BELIEVED TO HAVE BEEN STARTED BY CIGARET

BANGOR, Me., May 2.—That Bangor's great conflagration with its estimated loss of about $6,500,000, started by a cigaret stub thrown into the hayloft of Frank Green on Broad street by participants in a crap game Sunday afternoon, was the report that circulated through the city today. The police officials say that they had not heard the report and have made no headway in their efforts to determine the cause of the blaze which was fanned in a sweeping torrent of flame. The report is said to have originated with one of the people of the waterfront section where the fire started.

Bangor passed a quiet night last night. Although every man or boy, and there were many of the latter, who did patrol duty were each supplied with five rounds of ball ammunition after 9 o'clock there was no shot fired. There has not been a single case of looting discovered since the fire, the police say.

It was a damp, cool night for patrolling and the embryo soldiers, among whom were the Boy Scouts, had a nasty time of it. But they stood up to their task firmly on every hand and from Bangor's citizens come words of great praise for them and to the police in protecting the burned area.

Today was commenced in earnest the several details of duty connected with the fire aftermath looking to a prompt start at rehabilitation.

Dynamite squads took up early today the work barely begun yesterday of razing the menacing walls and chimneys. A few insurance adjusters arrived from Portland, Boston and New York, but it is not expected that a complete summary of insurance losses by the companies can be gained within a week. The work of dynamiting was a hazardous one. It had been impossible to do much of it yesterday because of the still fiercely smouldering ruins, which threatened to explode the great charges in the arms of the planter. Today, however, the firemen kept water pouring over the walls and thus cooled the walls were planted and the charges set off. Mayor Mullen today stated that he had drawn checks on Wilson D. Wing and Stetson Cutler Co., the latter of Bangor and Boston, for $1,000 following their offer of that amount. Mayor Mullen said this was no retreat from the city's assumed position of being able to care for herself, both Mr. Wing and the Stetson company being essentially of Bangor.

Telephone service, as well as electric lighting, was still in a chaotic condition today. There was a temporary suspension of all telephone service for several hours this morning and the city, in darkness all night, was still without electric street lights. Car service was resumed on the Oldtown line this morning.

Saved Child From Death

"After our child had suffered from severe bronchial trouble for a year," wrote G. T. Richardson, of Richardson's Mills, Ala., "we feared it had consumption. It had a bad cough all the time. We tried many remedies without avail, and doctor's medicines seemed as useless. Finally we tried Dr. King's New Discovery, and are pleased to say that one bottle effected a complete cure, and our child is again strong and healthy." For coughs, colds, hoarseness, lagrippe, asthma, croup and sore lungs, it's the most infallible remedy that's made. Price 50c and $1.00. Trial bottle free. Guaranteed by A. W. Dows & Co.

NOTICE

Applications for highway surveyor for Town of Chelmsford will be received and considered by the board of selectmen of said town not later than 4 p. m., Friday, May 5.

HARTFORD COS.

WILL LOSE BETWEEN $250,000 AND $300,000

HARTFORD, Conn., May 2.—Figures given out by the fire insurance companies having head offices in this city show that their losses by the fire at Bangor, Me., Sunday, will be between $250,000 and $300,000. Definite figures cannot be given, it is stated, until the actual area burned over and the amount of salvage are learned.

Big night, tonight, Y. M. C. I. hall

THOMAS WHITE

WELL KNOWN MANAGER ASSUMES NEW DUTIES

Mr. Thomas White, the veteran actor and manager of the Academy of Music, closed his season as manager for Lessees Twomey and Demarais of Lawrence. Mr. White closes a season covering thirty-two weeks and certainly has great reason to feel pleased with the patronage received throughout the season. Mr. White has for several years been connected with Mr. Joseph J. Flynn of Boston, the well known theatrical manager, and Mr. White has been employed by Mr. Flynn in arranging his park amusements of which Mr. Flynn controls about twenty in number. When Mr. White starts in at Boston headquarters he will be, perhaps, one of the busiest men in this section from now until the first of June when most of the parks on the circuit will be opened. This enterprise involves the services of several hundred actors and others, and Mr. White, being an old opera comedian, perhaps has a better knowledge of theatrical work than any other man in these parts, and he is certainly the right man in the right place. His ability and knowledge of the amusement world makes him a very valuable man in any capacity. We wish him success and in the fall hope to see him back again pleasing the patrons of that old favorite amusement house, the Academy of Music, with vaudeville and pictures. The retiring of Mr. White does not mean that the Academy of Music is closing as it will continue to give performances until obliged to close by the hot weather.

Good time tonight, Y. M. C. I. hall, 15c.

ESTABLISHED 1842 RELIABILITY

A Special Value in DINING TABLES

Quartered Oak—48 in. in diameter—6 ft. extension

$20.00

Our Dining Room Furniture Department is filled with good things for your dining room. Why not look them over before you purchase? A splendid Dining Chair, all quartered oak, with strong box seat construction for $2.50 would just match the table.

ADAMS & CO.

FURNITURE—RUGS—CARPETS

APPLETON BANK BLOCK, 174 CENTRAL STREET.

SCALDED BOY SOON WELL

The ten-year-old son of a prominent druggist of Springfield, Mass., was badly scalded with boiling water from hip to knee. The injury was dressed with Comfort Powder, which stopped the pain and healed the wound promptly without a scar. This shows the wonderful value of Comfort Powder. A common talcum would have irritated, increasing the pain. Comfort Powder is remarkably soothing and healing, keeps the skin smooth and overcomes all rashes and humors. See that E. S. Sykes' name is on the box.

ASPARAGUS ROOTS

Two-Year-Old Roots of Superior Quality. Bunches of 100.

Onion Sets
Potato Onions
Top Onions
Shallots

Bartlett & Dow
218 Central Street

FIVE DROWNED

Three Men and Two Boys Perished in St. John River

The Men Were Crossing From the American to the Canadian Line in a Ferry Operated by a Cable—Cable Broke and Scow Was Upset in Swollen Waters

EDMUNDSTON, N. B., May 2.—Three men and two boys were drowned in the St. John river near here today. They were crossing from the American to the Canadian bank of the river in a ferry operated by a wire cable. The cable broke and the scow was upset in the freshet-swollen waters.

The dead are two French-Canadians named Dufore and Hebert and an unknown man, a boy named Basbovitz and A. Phillips, son of a former Canadian Pacific railroad station agent here. Young Basbovitz and the Phillips boy were each about 15 years old.

A man named Daigle, who was in the scow at the time of the accident, managed to cling to the craft until he could be rescued by persons on shore. The others were swept away.

The four men and two boys embarked on the Maine side of the river about 7 o'clock this morning to make the trip across Edmundston. Owing to the spring freshet the river was like a millrace and the strain on the overhead wire cable to which the scow was attached was terrific. Finally the cable broke and the heavy wire rope fell on top of the craft, its weight putting one gunwale under water. All the occupants were thrown into the racing current but Daigle managed to grab the scow, which by this time was swamped, and clung to the partially submerged craft until he was rescued.

BOWLING TOURNAMENT

Opens in the Hurd Street Alleys This Evening

Four Crack Boston Teams Will Compete Tonight—C. H. Martel of Lowell Will be in Tonight's Competition

The Hurd street bowling alleys looked resplendent this morning when the finishing touches were put on them preparatory to the opening of the great 10 days' bowling tournament of all the crack bowlers of New England, which opens tonight.

The alleys have been refinished and arrangements have been made for the big crowd of visitors who will be present.

The tournament opens this evening and the vanguard of the visitors is due here from Boston late this afternoon.

CHESTER H. MARTEL

The opening games will be bowled tonight by teams representing Miah Murray's famous Boston alleys.

The teams that will bowl are as follows:

Five men team: Messrs. Martel, Poehler, Corcoran, McKee and O'Brien.

Three men team: Messrs. McKee, Poehler and Corcoran.

Two men team: Messrs. Martel and Poehler and Messrs. McKee and Corcoran.

These men will also bowl individually. Mr. Chester H. Martel, who bowls this evening, is a Lowell boy and one of the best bowlers in New England. A big crowd is expected here tomorrow.

DON'T COUGH

When a cough gets a little hold it seems to keep itself going. The throat gets so irritated it simply cannot stop coughing. A soothing, healing remedy for such cases that is probably without equal is Tolletine. This is a preparation that can be purchased at almost any drug store and will bring immediate relief in all cases of inflammation either internal or external. A few teaspoonfuls will stop a cough in short order. Tolletine is entirely free from all drugs and can be safely given to a child. Rubbed on throat, about the eyes or nose or forehead, it quickly relieves swelling or inflammation in cases of catarrh or cold in the head.

STYLISH
EASILY BUTTONED
AMPLE TIE SPACE

Purchase Them From

Max Carp & Co.
AND
A. G. Pollard Co.

The Leading Stores in Lowell

INJURIES FATAL

Man Fell From Trestle of Bridge

EDMUNDSTON, N. B., May 2.—Geo. Bebard, an employe of the Grand Trunk Pacific railroad, fell from a trestle at Baker lake, near here, last night sustaining injuries which caused his death a few hours later in the hospital at St. Basil. Bebard lived at Notre Dame, Que., where he leaves a wife and children.

ALLAN LINE

One Class Cabin Service

(Called Second).

Boston to Glasgow via Londonderry. Parisian, May 12; Numidian, May 26; Parisian, June 9; Numidian, June 23. Rate, Glasgow or Derry, $42.50; third class, $29.00 to Glasgow, Derry, Belfast, Liverpool.

DENIS MURPHY, 18 Appleton St.
FREDERIC B. LEEDS, 5 Bridge St.
H. & A. ALLAN, 110 State St., Boston.

SWEEPING DENIALS

Of Statements Contained in the Deposition of Hattie Leblanc

Mrs. Glover Resumed Her Testimony in Will Cases—She Says She Never Quarreled With Husband Over the Will—Cross-Examined by Lawyer Gove

CAMBRIDGE, May 2.—Sweeping denials of many of the statements contained in the deposition of Hattie Leblanc were made today by Mrs. Lillian Glover, widow of Clarence Glover, the murdered Waltham laundryman, when she resumed her testimony in the supreme court today as a witness for the will made by her late husband, which is being contested by four of Glover's brothers.

The direct examination of Mrs. Glover was resumed by Attorney Fletcher Ranney today. Mrs. Glover said that she was 10 years old. She said that she had never quarreled with her husband over his will, nor had she insisted that he make his brother Seymour Glover a beneficiary. To controvert the statement in the Leblanc girl's deposition that there was no show of affection between Mrs. Glover and her husband, Mrs. Glover identified a letter that had been written to her by her husband from a New Brunswick hunting camp. This letter abounded in terms of endearment, expressed the wish that his "dear wife might have had some of the trout caught" and was signed "Your affectionate and loving husband, Clarence." The Leblanc girls deposition said that Glover and his wife did not address each other by their first names.

The cross examination of Mrs. Glover by Attorney Gove, of counsel for the contesting brothers, was then begun. Mrs. Glover said that she and her husband had taken many trips together and sometimes they took the Leblanc girl with them, although she was a servant in the house. She denied that she had ever talked over business affairs in the presence of Hattie. She said that she had no ill feeling toward William Glover, one of the contesting brothers, but Norman Glover she had not seen for 20 years and she had not seen Arthur for 16 years. She declared that her husband did not care for Arthur Glover and she charged that Arthur had been given money by her husband on numerous occasions, but had not repaid the loans.

During his cross examination Mrs. Glover exhibited considerable keenness. Mr. Gove asked her about some happening and she replied that she should not answer that particular question without an order from the court, inasmuch as the court had ruled that nothing could be introduced that had happened more than 18 months previous to the trial of the case. The court sustained the witness in her refusal to answer.

Several witnesses followed Mrs. Glover. One of them, Robert M. Scott, a Waltham attorney, said that Mrs. Glover had been to consult him relative to instituting divorce proceedings but that at his advice she had effected a reconciliation with her husband. Two other witnesses who had been callers at the Glover home in Waltham testified that the relations between Mrs. Glover and her husband were happy.

Considerable testimony was then introduced to show that Mr. and Mrs. Glover were a happy couple and that their home life was of the most pleasant character. To support this contention depositions were read from Charles A. Wagant of Baltimore, who, with his wife, had been on the same steamer with the Glovers on a trip to Jamaica and who later visited the Glovers in Waltham and also from George D. Potter of Providence, who was well acquainted with the family.

Mrs. Mary Walker, a daughter of Seymour Glover, and Mrs. Seymour Glover both testified to the happy home life of Clarence Glover and his wife. Mrs. Seymour Glover also said that Albert Glover, one of the four brothers who is attempting to break the will had told her that he wanted to put Mrs. Lillian Glover "behind the bars."

WOMEN WHO SUFFER

Relief for women who suffer from the many forms of distress, pain and irregularities due to the diseased conditions of leucorrhea, or whites, can be found in the following home-made preparation, which is used as sanative wash or douche with syringe:

Obtain a 2-ounce package of antiseptic vilane powder, 1 ounce tannic acid and 1 ounce sulphate zinc. Mix all together and use a teaspoonful to a quart of warm water. In very short order the ravages of disease will be checked, the parts assume a healthy tone and the pain, irregularities and distress will vanish.

A sanative wash of a harmless character like this should be used by every woman who values her health and happiness.

MR. T. O. TRUMBO SAYS:

Mr. T. O. Trumbo, Millersburg, Kentucky, writes: "I can safely say I have never found the equal of your Cascarets. Royal Pills for constipation, liver and kidney trouble, as I am always bothered with these troubles. I give you permission to publish just my words if you so desire, etc."

Evidence comes daily from every section of the country to show that Blackburn's Cascarettoyal Pills are the very best remedy in existence for constipation, indigestion, biliousness, headache and such other ills as are due to chronic constipation. Write for a Free trial package, to The Blackburn Products Co., Dayton, Ohio, or obtain a 10c or 25c package from any well-stocked druggist.

Blackburn's CascaRoyal-Pills

MATRIMONIAL

An exchange has the following:

The wedding of Miss Harriet Wright Lancashire and E. Laurence White, which occurred Saturday morning, was one of the first important society events on the North Shore this season. Many guests form Boston and New York and from Detroit and other Western cities attended.

The bride is the daughter of Dr. and Mrs. J. Henry Lancashire. She and her family are residents of Alma, Mich., but the past three summers they have occupied the Hood cottage at Norton's Point, Manchester.

Mr. White is a resident of Boston and son of Mr. and Mrs. Edward Lane White of 408 Beacon street.

The ceremony took place at Emmanuel church, Manchester, and the bride was given in marriage by her father. The ceremony was performed by Bishop Coadjutor Parker of New Hampshire assisted by Rev. Thomas S. Cline of St. Stephen's church, Boston.

Miss Helen L. Lancashire, a sister, was maid of honor. The bridesmaids were Mrs. Howard Heinz of Pittsburg, Miss Ella Kingsbury of Corning, N. Y., and Miss Ruth Burke of Lowell.

The bridegroom was attended by Gordon K. White, his brother, a graduate of William's college; and the ushers were Martin Keough, Jr., of New York, Ammi W. Lancashire of Alma, Mich., a brother of the bride, and a senior at Yale; Richmond L. White of Portsmouth, N. H., a brother of the bridegroom, and Barrie M. White of Boston.

GAGNON—SIROIS.

A pretty wedding was solemnized today at St. John's church, North Chelmsford, when Mr. Gedeon Gagnon and Miss Alice Sirois were united in marriage, the ceremony being performed at a nuptial mass celebrated at 8 o'clock by Rev. Fr. Doherty. The witnesses were Messrs. Antoine Duhaime and Arthur Evecci.

After the ceremony the couple repaired to the home of the groom in Holt street, North Chelmsford, where a dainty wedding dinner was served. The happy couple left on the 12.05 o'clock train for a honeymoon trip to Fitchburg and New York. They are accompanied by the bride's aunt, Mrs. Henri Cloutier, from Granby, Que. They will be at home to their friends in North Chelmsford after May 10.

BASEBALL LEAGUE

ONE TO BE ORGANIZED IN GREAT BRITAIN

ST. LOUIS, May 2.—C. T. Spink of this city will sail for England on Wednesday to organize a baseball league for the Britons. It is said there are enough Americans in England to support a small league.

JURY IS CHOSEN

For Trial of Mrs. Dodge Accused of Murder

GUILDHALL, Vt., May 2.—To the surprise of most of those present in the courtroom, the jury to try Mrs. Florence M. Dodge of Lunenburg for the murder of William Heath of Dalton, N. H., at Mrs. Dodge's home in Lunenburg, was completed this forenoon. It had been expected that considerable time would be required for the selection of a jury, inasmuch as Essex county, in which the alleged crime was committed and in which the case is being tried, is sparsely settled and great interest in the murder case has been manifested by all the inhabitants.

Of the twelve men who will hear the evidence in the case of Mrs. Dodge eight are farmers, one is a merchant, one a blacksmith, another a locomotive engineer, and another is a mechanic. The jury is composed as follows:

A. W. Besworth, merchant, foreman, L. Paseur, blacksmith, George Davis, farmer; A. H. Williams, farmer; W. H. Davis, farmer; Eugene Rivers, farmer; Fred Frizzel, farmer; Carl Ball, farmer; C. D. Thurston, locomotive engineer; Edward H. Bazin, mechanic; Alex Smith, farmer; Ola Buzzell, farmer.

As soon as the jury had been completed the jurymen were sworn and then Judge Hall, who is presiding, instructed them regarding their duties.

BOARD OF ALDERMEN

Has Raft of Business to Attend to This Evening

The aldermen will meet in regular session this evening and there is a big raft of routine business awaiting their attention.

The committee on streets will meet at 2 o'clock Thursday afternoon and again at 7.30 when hearings will be given on petitions. The matter of most importance in connection with city hall meetings at the present time is the progress of the $75,000 loan recommended by the street committee for block paving.

This recommendation will have to go to the city council before it can reach the committee on appropriations and in order to facilitate matters the mayor will probably call a special meeting of the common council. Unless a special meeting is called the common council will not meet again until a week from tonight.

The committee on claims will meet at 1.30 o'clock on Thursday afternoon and again at 7.30 o'clock. The park commission is also scheduled for a meeting at 7.30 o'clock Thursday evening.

Spring Cleaning

The attention of owners and occupants of private premises is called to a notice from the board of health appearing in another column. The board wants owners and occupants of private premises to get busy on spring cleaning.

Lazy Worm Getters

"Are fishermen lazy, as a general rule?"

This question was aimed at the city hall reporter for The Sun by a young woman employed in an office at the municipal palace.

"Well, er—no, yes perhaps, but really I don't know," was the best the reporter could do by way of answer, for he's some fisherman himself.

"I have always heard it said," continued the fair young lady, "that fishermen, as a rule, are lazy and I think its so, too. I know some fellows around this hall who are crazy about fishing and while I don't want to go on record as saying they are lazy, I do know for an actual fact that they are never anxious to do any more than is absolutely necessary.

"I didn't have them in mind, though, when I asked you if fishermen were lazy, but I happened to be looking out of the window at the men who are digging the lawn and I saw two great big fat men picking worms from the sods that were being turned over by the spaders or diggers. As I said before I had always heard that fishermen were lazy, but I didn't suppose they were too lazy to dig worms for bait."

The reporter learned that the observing young lady was not talking through her hat, rat or puffs. One of the diggers told him that the fellows who got the worms promised to divide their catch with him. "They were bartenders," he said, "and they were having a day off on account of the saloons being closed. They had a big basket with them, but I don't suppose it was full of worms."

WEDNESDAY
Double S. H. Stamps All Day

CALNAN & GUTHRIE Cut Price Grocers

113-115 Gorham St., Cor. Winter St. Tel. 2936
513 Merrimack St., Near Tremont St. Tel. 2170

We will sell the following goods at prices never heard of before in the history of grocerydom. Quality, weight and measure guaranteed.

POTATOES! POTATOES!

Best Eastern Green Mountain Potatoes—These are the finest Potatoes that have come to Lowell this season, and we will sell them at this exceptionally low price while they last, pk. 17c

BUTTER! BUTTER! BUTTER!

Best Fresh Made Vermont Creamery Butter—Come and try a pound of this delicious Fresh Made Butter and you will never use storage butter, lb. 22c

Fancy Sugar-Cured Smoked Shoulders ..... 9¾c lb.
Best Salt Spare Ribs (single sheets) ..... 10c lb.
Pure Leaf Lard (Guaranteed absolutely pure) ..... 10c lb.
Good Full Cream Cheese ..... 10c lb.

Spinach, Dandelions, New Cabbage, Butter Beans, Bermuda Onions, Bananas, etc., etc., at wholesale prices.

PROMPT DELIVERY. SATISFACTION GUARANTEED.

BIG "SHOE NIGHT"

Will be Held by the Lowell Board of Trade

The Lowell Board of Trade will hold what it is pleased to call a big "Shoe Night" at its regular meeting in Lincoln hall on the evening on May 11.

At this meeting the board will be addressed by Alfred W. Donovan of Rockland, Mass. president of the New England Shoe Manufacturers association; and Thomas E. Anderson, secretary of that association, besides several local speakers. The purpose of the meeting is to launch a boom for the Lowell Realty company which is to build manufacturing plants to lease to manufacturers who may desire to come to Lowell, and to boom the shoe business which is fast becoming a factor in this city. Few people as yet realize the importance of the shoe industry in Lowell and the grades of shoes being manufactured. It is the popular impression that only the cheapest quality of shoes and slippers are made here but such is not the case.

PACKY McFARLAND

SAYS HE WILL ACCEPT WOLGAST'S CHALLENGE

CHICAGO, May 2.—Packey McFarland, the lightweight, who returned from New York yesterday, said that he would accept Ad Wolgast's challenge and bet $5000 that Wolgast could not stop him inside of 20 rounds. The weight is 134 pounds at 3 o'clock.

BLIND TO SHOW HOW THEY MAKE USE OF THEIR "TEN EYES"

At top, to left, a blind Santa Claus; to right, blind boy in class of seeing youngsters. Below this is a "cheer up" visit, and at the bottom is a a veteran broommaker.

At the Metropolitan Opera House in New York on April 26 President Taft will formally open an exposition got up by his favorite charity, the Association For the Blind. When he finishes his speech a blind orchestra will tune up, a blind wireless telegraph operator will send out a shower of blue sparks, blind typists will start clicking away on their machines, and blind weavers, milliners, seamstresses, lace, broom and basket makers and telephone operators will start in to show their more fortunate brothers and sisters the wonderful things they can do with their "ten eyes," as they call the tips of their nimble fingers.

The president became deeply interested in the work of "Light Through Work" at the Actors' fund fair when at the blind exhibit he was asked to dictate to a blind stenographer.

"Are you sure she will be able to take what I say?" he asked, and then he was amused to find that every word he had spoken since he entered the booth had been faithfully transcribed.

"Dear me," he said, "this is as embarrassing as one's first experience with a telephone!"

Then he dictated this message: "I have a great deal of interest in the furnishing to the blind the means of enjoying life and of forgetting the deprivation which is theirs."

When he got back to the White House he sent up an excellent photograph of himself, on which he wrote, "To the New York Association For the Blind, with the warmest appreciation and best wishes of W. H. Taft."

This picture, together with the note he dictated and signed and with the signature of the blind stenographer, has been beautifully framed and is one of the treasures in the museum or "lamp room" of the Lighthouse, the association headquarters in East Fifty-ninth street. The president and Mrs. Taft became patrons of the society at once.

At the Lighthouse one may buy brooms "guaranteed to outlast any three machine made brooms," rugs, beadwork, knitted articles and hammocks, or one may order a piano tuner, a stenographer or a skilled masseur.

As an example of the energy and hustle of the blind workers it may be recorded that the association turned out in 1910 2,999 recaned chairs and 45,176 brooms.

The late Mark Twain was an enthusiastic supporter of the Lighthouse and used these beautiful sentences in one of his letters to President John H. Finley:

"It is dismal enough to be blind. It is a dreary, dreary life at best. To them it is always night, and when they have to sit with folded hands and with nothing to do to amuse or entertain or employ their minds it is drearier and drearier. They ought not to be compelled to subsist on charity. We should give them an opportunity to earn their bread and to know the sweetness of the bread got with the labor of one's own hands."

And even more beautiful is the fact that many physicians urge the blind folk to visit some of their seeing patients so that the discouraged and depressed may take heart from seeing such signal triumphs over life's worst handicap.

Helen Keller in a letter written on the occasion of a fete given by the society a year ago said:

"I wish I could come to your beautiful fete and touch the costumes of the birds and butterflies. The thought of all that skyey beauty gives my fancy wings, and I do not wish to weigh down the pinions of joy with a solemn moral. But I hope your guests will not forget the symbol of the fete—that man dreams first, then works and rises to the heights of realization; that no one can rise above the circle of a narrow life without the aid and encouragement of his fellow men."

L. BRAXTON GRIGSBY.

America's Richest Church Gets England's Greatest Preacher

WITH the best wishes of King George attending him the Rev. Dr. John Henry Jowett, England's most famous preacher, is safely installed, to his own and his congregation's great satisfaction, in the pulpit of the Fifth Avenue Presbyterian church, New York.

The church had a hard time getting Dr. Jowett, and the doctor had an even harder time in getting away from his flock of the Carr's Lane Congregational church of Birmingham, where he had preached for fifteen years.

His thousands of parishioners talked and wrote and even wept to induce him to stay, letters urging him not to take his eloquence from England came from every part of that country and her colonies, the city magistrates of Birmingham signed a petition asking him not to go, and even the bishops of the Church of England expressed the hope that he would remain.

An excellent idea of the man may be had from the following sentence in his letter of acceptance. He was offered by the Fifth Avenue church what is said to be the largest salary ever offered to a minister, $10,000 a year and a house rent free. Some of the English papers hinted that the sum was what influenced Dr. Jowett to come to America. But in the letter he says: "May I be allowed to add that I am sure I shall not need the large stipend you so graciously offered me, and when I meet the officers of the church I shall seek their judgment as to what is the equivalent to the stipend I am receiving in my present charge. This will make me perfectly happy in my work."

Dr. Jowett, who had, by the way, a very distressful trip across on the Mauretania, delighted all the newspaper men who went down to meet him.

He is slender, above the medium height and has a forehead that shows an inclination to bulge. He is soft voiced and mild mannered and wears the same sort of clothes as the average American or British business man. There is nothing in his dress to show his calling.

Dr. Jowett was born in Yorkshire and educated at Edinburgh university and Mansfield college, Oxford. He is forty-seven years old. He has been pastor of only two churches, St. James' church, Newcastle-on-Tyne, where he went in 1899 and remained seven years, leaving to succeed the celebrated Dr. Dale at Carr's Lane church. Dr. Jowett founded and supervised the Digbeth institute in a poor part of Birmingham, for which the Carr's Lane church raised $125,000 in response to appeal.

St. Paul, Martin Luther and John Calvin are Dr. Jowett's models. "These," he says, "are strong men, giants along the pilgrim way, and they never attempted to hide their emotion or depersonalize their religious life. Let us beware lest in a healthy recoil from a wishy-washy sentimentalism which pays little homage to the reason we, too, 'enter into life maimed' by adopting a dislocated rationalism, which dries up the very sap of piety and drains away that fine emotion which is absolutely requisite to the finer issues of our faith."

Dr. Jowett is married and has one little daughter. His wife is very active in local charitable work.

The Fifth Avenue church is one of the largest and strongest of the denomination in this country. It reports a membership of 1,262 and, in addition, 1,346 in the Sunday school.

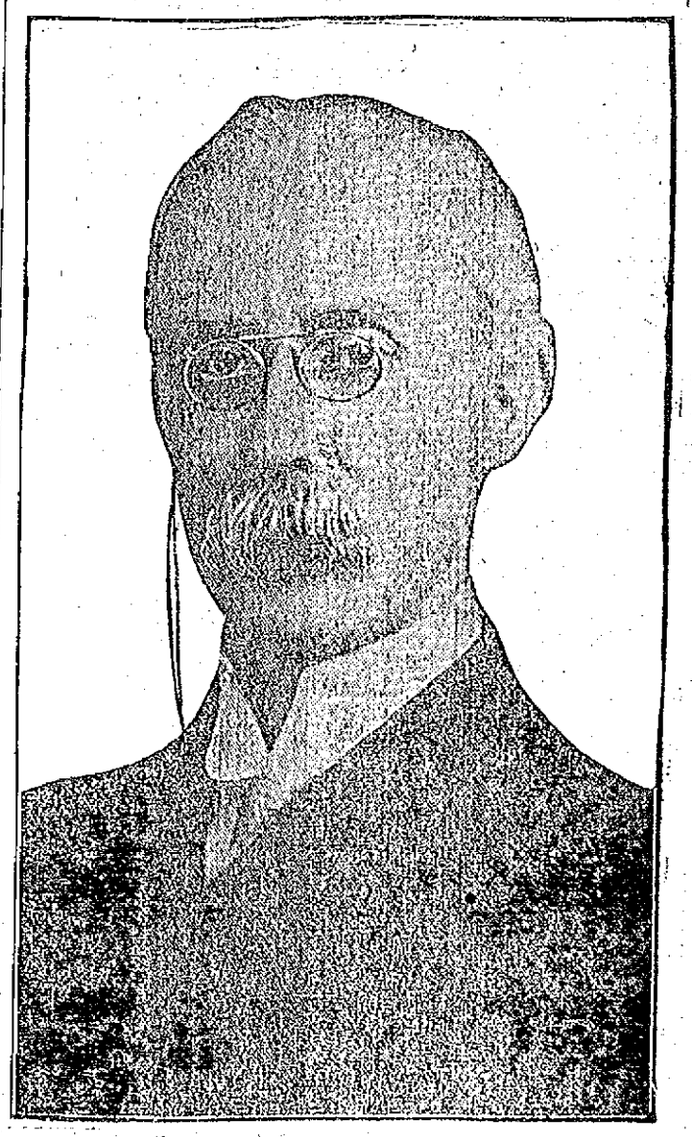

REV. DR. JOHN H. JOWETT.

THE FOREIGNERS

In Section Where Revolution Started Escaped Harm

HONG KONG, China, May 2.—To-day's advices from Canton, the capital of Kwung Tung province, in which city the revolutionary movement originated, indicate that foreigners have escaped harm.

The foreign residential section occupies Shamien, an artificial island at the north of Canton. A canal separates the island from the city proper. Gunboats were anchored in the canal and guns are mounted on the canal bank commanding the approaches to the island.

On Sunday evening the revolutionists attempted to cross to Shamien with the purpose of capturing the police station there. They were repulsed by loyal troops.

Bandits led by the brigand chief Luk burned four government residence at Fatsham when they attacked and looted the town.

Reports from the West river districts are meagre, as the rebels destroyed telegraphic communication at many points. It appears, however, that Wu Sum, the leader of the anti-Manchu forces, is working to the westward after raiding Sam Shui, Wen-Chow, Wen-Chow, Chung Lok, Shui Hung and Fatsham. The government seems to be in control at Canton.

HELD IN $10,000

Anderson Charged With intent to Kill

BOSTON May 2.—Joseph Anderson, aged 22, of 138 Bremen street, East Boston, who, it is charged, fired five shots at his young wife, Mrs. Martha F. Anderson of 141 Webster street, also of East Boston, early Saturday night, was arraigned today in the East Boston district court.

Anderson was represented by Michael H. Fitzgerald as counsel and the reading of the complaint was waived. Justice Dimock ordered Anderson held in $10,000 for the June grand jury. Anderson is charged with assault with a loaded revolver with intent to kill.

At the East Boston relief hospital yesterday, where Mrs. Anderson was taken after the shooting, it was said that the girl-wife was resting as comfortably as could be expected.

WOMAN RECLUSE

May be Worth $1,000,000 Says Clews

NEW YORK, May 2.—Miss Janet Perkins Williams, the Brooklyn recluse who was removed to the Kings County hospital Sunday for an examination as to her sanity, may be worth $1,000,000. Henry Clews, for 20 years her banker, believes she is and he added yesterday that he had never known her to make a losing speculation.

"She began on a small sum," said Mr. Clews yesterday afternoon, "but she was shrewd and conservative. She waited for low prices to buy and she never held for the top of the market to sell. I cannot believe she is insane."

The shanty in which Miss Williams lived was shuttered and barred and the front stoops walled in to keep small boys from playing on them. Her rooms were found filled with unopened letters, some from companies in which she held stock, calling on her for cash and checks which she had never banked.

Thousands of dusty newspapers, all opened to the financial page, littered the floors. Her only finery was a sealskin coat, which she wore day and night. The few neighbors she spoke to describe her as a gentlewoman, whatever her eccentricities.

TUBERCULOSIS

King Alfonso Reported Gravely Ill

PARIS, May 2.—L'Intransigeant claims that King Alfonso is gravely ill with tuberculosis and that at a recent consultation of his physicians it was decided that urgent measures of treatment were necessary and also that the Spanish monarch should pass the coming winter at Lezins, Switzerland, where the climate is better adapted to his condition.

King Alfonso has long suffered from what has been described as a nasal trouble. Dr. Moure, a specialist of Bordeaux, has performed several minor operations on his majesty. There have been occasional rumors of a more serious ailment, including that of tuberculosis of the throat.

Alfonso will be 25 years old on the 17th of the present month. He has always been of a delicate constitution.

OFFICE OF THE BOARD OF HEALTH

Lowell, Mass., May 1st, 1911.

Notice to Owners or Occupants of Private Premises.

Notice is hereby given to all owners and occupants of private premises, at their own expense, to remove any nuisance, source of filth, or cause of sickness, found thereon within twenty-four hours, or within such time as the Board of Health considers reasonable after notice; and if the owner or occupant fails to comply with the order of the Board of Health, the board will cause the nuisance, source of filth, or cause of sickness to be removed, and all expenses incurred thereby shall be paid by the person who caused or permitted the same, as provided for in the Revised Laws, Chapter 75, Section 67 to 69 inclusive. Per order,

DENNIS J. MURPHY,
JOHN A. OSGOOD,
PIERRE BRUNELLE, M. D.
Board of Health.

BOY KILLS CHILD

The Little Ones Were Playing Indian

THOMPSONVILLE, Conn., May 2.—Mortimer Travers, aged three, son of Mr. and Mrs. Joseph Travers of this town, was accidentally and fatally wounded yesterday afternoon by Nelson Gray, a 14-year-old boy, who discharged a revolver in his direction.

Young Gray was playing Indian and was flourishing a 22-caliber revolver which he did not know was loaded. As he raised the hammer of the weapon it exploded a cartridge. Young Travers was standing in the yard watching the older boy's antics when the accident occurred. The bullet entered the side of the child's head over the left ear and lodged in the cavity of the brain.

Dr. C. P. Dowd was summoned and sent the boy to the Mercy hospital in Springfield, where he died later.

FOR RARE BOOK

Sum of $42,800 Was Paid

NEW YORK, May 2.—It was announced at the afternoon session of the Hoe library sale today that an autograph letter of Henry W. Longfellow, dated 1856, and relating to his book "Outre Mer," with a copy of which it was to have been sold, is missing from the collection.

The sales company dislikes to believe that it can have been stolen but is unable to account for its loss. Letter and book were valued at $600 or more.

Prices that are the despair of collectors continued today. J. P. Morgan's librarian bought for $42,800 Sir Thomas Malory's "Morte d'Arthur," the only perfect copy known of Caxton's edition, printed in 1485. It was last sold at auction for $9750, when it was bought in 1885 by Bernard Quartitch, the London dealer for Mrs. Norton Q. Pope of Brooklyn, at whose death Mr. Hoe acquired at at private sale for an amount not generally known. In 1698 it sold for 68 cents.

The winning bid is the second highest ever made for a printed book or manuscript. The record figure is $50,000 for the Guttenberg Bible, sold at this same sale to Henry E. Huntington, the California collector.

STRANGE CASE

LAWRENCE, May 2.—Carmelo Salvatore was held in $100 by Judge Mahoney in police court yesterday when evidence was presented showing he had married a woman whose husband is said to be living. Mrs Salvatore, who is ill, made complaint that her husband would not provide for her.

Salvatore said he did not think he was obliged to, as she had been married before. The woman was questioned, and said she was married seven years ago to another man, who deserted her, she alleged. She afterward married Salvatore.

The marriage license stated that both claimed it was their first marriage. Judge Mahoney ordered a further investigation.

TOWN FARM SOLD

Old Dracut Landmark Under the Hammer

The Dracut town farm, one of the land marks of that town went under the hammer yesterday and the purchaser was George R. Fox of Dracut, who buys for an investment, at $5450.

The bidding started at $3000 by Walter Thissell, and was run up in $100 and $50 bids until finally knocked down to Mr. Fox. Bidders were Maj. Noyes, Hazen Stickney and a Mr. Kelly of this city.

There are 85 acres of land in the farm, practically all of which is surveyed into house lots. The house is over 100 years old. It is not in a good state of preservation. The barn is about 50 years old and is in good condition, having recently been shingled.

Two of the lots of land in Humphrey street were sold to John Flynn for one half cent per foot. The third lot was sold to John P. Riordan of Boston for 3-8 cent per foot.

The Fanny E. Hall lot at Dracut Centre was not sold.

C. H. Hanson & Co. conducted the sale.

J. H. Rogers Optician
Now located at
7 Merrimack St.
Over Transfer Station. Eyes examined. Glasses made and repaired. All work guaranteed. Lowest prices.

Advertisers Say "Sun Ads Pay"

LEGAL NOTICES

To the Honorable the Justices of the Superior Court within and for the County of Middlesex:

Respectfully libels and represents Blanche S. Lawrence, of Malden, in said County, that she was lawfully married to George W. Lawrence, now of New Orleans, in the State of Louisiana, at Boston, in our County of Suffolk, on the fifth day of June, A. D. 1901, and thereafterwards your libellant and the said George W. Lawrence, lived together as husband and wife in this Commonwealth, to wit, at Springfield and at Holyoke in our County of Hampden and at said Boston; that your libellant has always been faithful to her marriage vows and obligations, but the said George W. Lawrence, being wholly regardless of the same, at said New Orleans on or about the sixth day of March, A. D. 1906, utterly deserted your libellant and has continued such desertion from that time to the date hereof, being more than three consecutive years next prior, to filing this libel, and being of sufficient ability, grossly, wantonly and cruelly refuses and neglects to provide a suitable maintenance for her.

Wherefore your libellant prays that a divorce from the bonds of matrimony may be decreed between your libellant and the said George W. Lawrence.

Dated the twenty-sixth day of April, A. D. 1911.

BLANCHE S. LAWRENCE.

COMMONWEALTH OF MASSACHUSETTS. Middlesex, ss. Superior Court, May 1, A. D. 1911.

Upon the libel aforesaid, it is ordered that the libellant notify the libellee to appear before our Justices of said Court, at Cambridge, in said County, on the first Monday of June next, by causing an attested copy of said libel and of the order thereon, to be published in The Lowell Sun, a newspaper published in Lowell, in the County of Middlesex, once a week, three weeks successively, the last publication to be fourteen days at least before the said last mentioned day, and that an attested copy of said libel and order thereon be sent by registered letter to the residence of the libellee as set out in the libel, that he may then and there show cause, if any he have, why the prayer in said libel set forth should not be granted.

THEO. C. HURD, Clerk.

A true copy of the libel and of the order thereon.

Attest,
THEO. C. HURD, Clerk.

SPECIAL NOTICES

DRESSMAKER—Miss J. A. Montplaisir has removed to 192 Pawtucket st., cor. of Mt. Washington.

MILLINERY—Hats trimmed and made on frames at 975 Central st.

GET YOUR MOUTH READY—Pike's celebrated rhubarb. Tel. 174-3.

WE DO POOL AND BILLIARD TABLE REPAIRING of all kinds; prices reasonable and work guaranteed. Tel. 646-4, or leave order at 311 Middlesex st.

BUILDING STONE—Parties needing stone for cellar buildings can have the same free if they will call at the G. H. Wood farm, Dracut.

I WILL PAY spot cash for second-hand furniture of all kinds. Send postal, call or phone, 2065. C. Welcome, 23 East Merrimack st.

PASTURAGE for horses and colts, with best of accommodations; plenty of water and shelter; 8 miles from Lowell. Apply to S. A. Greeley, R. F. D. No. 3, Nashua, N. H. Tel. 558-12.

SPRING CLEANING—General work of all kinds, cellar cleaning, boilers cleaned, carpets taken up and relaid. Experienced workmen. Jackson & Wentworth, 8 Watson ave.

FISHERMEN TAKE NOTICE—Fresh picked worms for sale at Harry Gonzales, the cutler, 128 Gorham st. Tel. 962-2.

BOARD AND ROOMS at the Gage Dining Rooms, 48 Kirk st.

MRS. BATTLES, nurse; special training for confinement cases; terms reasonable. Write and will call. 2 Jewett ave. Tel. 2029-2.

LACE CURTAINS LAUNDERED at 40 cents a pair. Mrs. M. Grimset, 43 Hasting st.

HORSE CLIPPING by power while you wait. $2.00. 100 Willie st.

LIMBURG CO., chimney experts. Chimneys swept and repaired. Residence 1128 Bridge st. Tel. 945.

THE SUN IN BOSTON—The Sun is on sale every day at both news stands of the Union station in Boston. Don't forget this when taking your train for Lowell.

TROUSERS and VEST MAKERS WANTED
—APPLY—
J. C. Martin & Sons
243 CENTRAL STREET

FREE FREE
10 PRIZES
FIVE LADIES—FIVE GENTS
With admission tickets. Prescott hall, Saturday, May 6th. See prizes in H. C. Kittredge's window, 11 Central street.
Admission 25c Kittredge's Orch.

Max Goldstein
We will paper rooms for $2 and furnish the wall paper. Dealer in wall papers at very lowest prices, also paper hangings, whitewashing, painting. Estimates given on large or small jobs. All work guaranteed.
THE NEW PAINT STORE
155 Chelmsford Street Tel. 1597-1

New Quarters
J. F. McNamara
—TAILOR—
Keith's Theatre Building. Tel. 2101.

TAYLOR ROOFING CO.
Office at 521 Middlesex street. Any orders left at the above place will be promptly attended to. Shingling and gravel roofing a specialty. All work warranted. Telephone No. 832-1.
Shop and residence, 140 Humphrey st. Telephone 931-13.

MISCELLANEOUS

SEWER CONNECTING, cellar cementing and cement blocks. P. J. Morris, 141 Ludlam st. Tel. 1086-2.

SAFETY RAZOR BLADES of all kinds sharpened; Gillette's a specialty; 2½c each. Harry Gonzales, The Cutler, 128 Gorham st. Tel. 962-2.

DRINK GLORIA for health. Sold everywhere.

MOTHERS—Rent's destroyer kills lice on children, and all insects; cures dandruff and itching scalp; prevents falling hair; harmless. 25c only at Falls & Burkinshaw's, 418 Middlesex st.

MONEY TO LOAN

MONEY FOR SALARIED PEOPLE—Women keeping house and others, advanced them without security, easy payments, cheapest rates, don't worry or annoy friends about money, keep your credit good by paying as you agree. I will furnish you money to do it. D. H. Tolman, Room 48, 45 Merrimack st.

$5 THE $10
EQUITABLE LOAN
$15 CO. $25
Mill Operatives, Clerks, Mechanics and Housekeepers may borrow money. Loaned without security. No waits, no investigations or red tape. Business strictly confidential. Two private offices, most liberal terms of any company in Lowell. Payable in small weekly payments.
Offices 37 Hildreth Bldg., up one flight, at head of stairs. Tel. 1888.
OPEN EVERY EVENING
45 Merrimack St.

$10 Loans
AND UPWARD
—TO—
Housekeepers—Workingmen—and Salaried Employees
You will find the AMERICAN a surprisingly different institution from the ordinary loan company you hear or read about. Confidential dealings, quick service, courteous employes, bright, cheerful offices, considerate treatment, rates you can afford to pay, make us different. If you have never borrowed, or if your experience with other companies has not been entirely satisfactory, please call on us.
Let us explain the AMERICAN system. It will please you.
Call, Write or 'Phone 2434.
Open from 8 a. m. to 8.30 p. m. Monday, Friday, Saturday 9 p. m.
American Loan Co.
Room 10, Hildreth Bldg.
45 MERRIMACK ST.

WHY
Borrow money and pay high rates of interest when you can get any reasonable amount from a reliable company at
ONE PER CENT.
per month on Pianos, Furniture, etc.
LOANS
made on day of application. Quick service and confidential methods.
If not convenient to call, write or 'phone, and we will have our representative call on you.
Merrimack Loan Co.
Room 3, 81 Merrimack St. or 17 John Street
Hours: 8 a. m. to 6 p. m.; Monday and Saturday until 9 p. m.

ROOMS PAPERED FOR..... $2.00
We furnish the wall paper and border to match and send first class paper hanger to hang the same for $2 per room. Free samples of wall paper on request. Painting in all its branches and whitewashing.
BAKER The New Racket
503 Middlesex St. 610 Merrimack St.
Telephone 1872-4.

HELP WANTED

LIQUOR SALESMAN wanted by a large wholesale whiskey house, local trade. Address H. Spear, 59 4th ave., New York.

EXPERIENCED PAINTERS wanted. Good pay and steady work; none but first class painters need apply. Dwyer & Co., 47 Andover st.

BOY WANTED to make himself useful in clothes cleaning establishment. Apply 608 Merrimack st.

ALL ROUND COOK wanted at 404 Bridge st. Experienced, neat and clean. Come ready for work.

YOUNG GIRL wanted to help with light housework. Apply at Up-to-Date Clothes Pressing Co., 608 Merrimack st.

MEN WANTED to learn the automobile business: road driving and repairing. Send stamp for particulars. New England Auto School, 509 Tremont st., Boston.

CAPABLE MAN wanted to do farm work. Can furnish tenement. Apply 530 Middlesex st.

ABLE BODIED MEN wanted for the U. S. Marine Corps, between the ages of 19 and 35. Must be native born or have first papers. Monthly pay $15 to $69. Additional compensation possible. Food, clothing, quarters and medical attention free. After 30 years' service can retire with 75 per cent of pay and allowances. Service on board ship and ashore in all parts of the world. Apply at U. S. Marine Corps Recruiting Office, Trader's Bank Bldg., Lowell, Mass.

ALL ROUND HOUSE GIRL wanted. Apply 82 John st.

MEN WANTED to call on women and demonstrate money-making, work-saving, patented household article; sells for $2.50; half profit; not sold in stores; exclusive agency; new men sell 7 to 20 a day; samples loaned to men who want to work. S. G. Chase, Milwaukee, Wis.

AN EXPERIENCED MAID wanted for general housework. Call at 27 Bellevue st.

MAN WANTED who understands farming. Steady employment. State experience, also wages expected. Address J., Sun Office.

COOK AND TABLE GIRL wanted at once for the country. Call at 366 Worthen st. mornings or evenings after 6.

CANVASSER WANTED—Good proposition, good pay and steady position for a hustler. Call 2 to 5.30 and 7 to 8.30. 66 Merrimack st., room 1.

HERE'S YOUR CHANCE, earn $10 to $20 weekly, $5 Saturdays, 100 men wanted this spring, room, board, tools, railroad ticket furnished. Hall's Barber College, 814 Washington st., Boston; day and evening classes.

GOVERNMENT EMPLOYES wanted. Send postal for Lowell examination schedule. Franklin Institute, Dept., 121 F., Rochester, N. Y.

ABLE BODIED UNMARRIED MEN wanted for U. S. army; between ages of 18 and 35; citizens of United States, of good character and temperate habits, who can speak, read and write the English language. For information apply to Recruiting Officer, 169 Middlesex st., Lowell, Mass.

Five Solicitors
—AT ONCE—
On a permanent high grade proposition. Address Opportunity, Sun Office.

Bobbin Shop Hands
Roughers, finishers and borers wanted. Parker Spool & Bobbin Co., Lewiston, Maine.

FOR SALE

BABY CARRIAGE (go-cart), for sale. In good condition. Inquire 34 Sidney st.

FIRST CLASS UPRIGHT PIANO for sale cheap for cash; party moving away. Address K., Sun Office.

FRENCH TOY POODLES for sale; male and female; 8 weeks old. 334 Thorndike st.

STRAWBERRY PLANTS for sale. 75c per 100. 265 Pleasant st., Dracut, Mass.

TOY KING CHARLES PUPPIES for sale. 102 Cross st.

ONE SQUARE WAGON for sale; one extension lumber truck and farm wagon, also six handsome and durable steel lawn swings. P. J. Morris, 141 Ludlam st. Tel. 1086-2.

VARIETY STORE, for sale; confectionery, cigars and dry goods. Good location. Inquire at 55 Salem st.

SECOND HAND STANLEYS for sale from $75 up. Stanley Garage, 610 Middlesex st.

FISHING SEASON IS ON—I will sell one of old Isaac Walton's famous fish bait formulas, which makes fish bite like hungry wolves. It is certainly a magic fish bait, as it has been often tried and never denied, and ready to be tried again. Try it. Send 25c. Magic Bait Co., Box 514, Lowell, Mass.

CHICKENS—Start right, baby chicks 3 to 10 days old, 15 to 20 cents each. A1 stock. Orders received now for May delivery. 1358 Varnum ave. Tel. 2982.

FURNISHINGS OF A 7-ROOM FLAT for sale; furniture in good condition. Write T. F. F., Sun Office.

GREENALL'S HOME REMEDY for rheumatism is selling like bread in a famine. Partner wanted. Trial box 10 cents. 9 Pill st.

HORSES FOR SALE, from 800 to 1400 pounds. A. B. Humphrey, 557 Gorham st. Tel. 513-1.

MONEY TO LOAN MONEY TO LOAN

QUICK LOANS
$10 AND UPWARDS
To Housekeepers and Workingmen
To keep your credit good, is to meet your obligations promptly. You no doubt find this impossible at times. Perhaps you have gotten behind with your accounts because of sickness or other misfortune. In all such cases come to us and get what money you need, and then you will only have to pay us back in small WEEKLY payments. Our plan saves you time and worry. We hand you the money while others are thinking about it.
HOUSEHOLD LOAN CO. Wyman's Exchange, Cor. Merrimack and Central Sts.
Fifth Floor, Take Elevator. Rooms 503 and 505.

TO LET

FLAT of 6 large sunny rooms, to let, on Groton road, 15 minutes' walk from North Chelmsford. Ayer car passes the door. M. Peverill.

STABLE TO LET at 48 Gates st.; two large stalls, plenty of carriage room; storage if desired. F. W. Smith.

5-ROOM TENEMENT to let. Inquire at 70 Chapel st.

4-ROOM TENEMENT to let at 34 Agawam st., in A1 shape; also some land to plant, rent $8.50. Inquire 64 So. Whipple st.

7-ROOM TENEMENT, bath and pantry, to let; hot water; up-to-date; second floor. 19 Lombard st. Apply 38 Second ave.

6 ROOMS and bath room, to let, $3 a week; up one flight; newly renovated. Apply 26 Second st.

NEW SUNNY 4-ROOM TENEMENT to let, with bath, pantry, hot water connection, gas and nice piazza. Apply 30 Auburn st.

FIRST CLASS BARN to let for 5 horses or a garage. Inquire 23 Lombard st.

7-ROOM COTTAGE to let with garden, in Kenwood; 10 minutes' ride on Lawrence car; transfers good to any part of Lowell. Apply J. J. McManmon, the florist, 6 Prescott st.

TENEMENT of 6 rooms to let, in good repair, 8 minutes' walk from square. Inquire 22 West Fourth st.

MODERN FLAT of 6 sunny rooms to let, with pantry, bath, hot and cold water, open plumbing, furnace heat. Cor. Jewett and West Sixth sts. Inquire 77 West Sixth st., or 206 Middlesex st.

ROOMS TO LET, furnished or unfurnished, use of bath, telephone, etc., splendid location on edge of Highlands. A. W. Dows & Co.

JOE FLYNN has a few 4 and 5 room flats to let at 58 Elm st. All new; cheap rent.

TENEMENTS to let, of three to six rooms, all parts of the city, from $1.50 per week up. We guarantee them clean and in perfect repair. Modern flats of five to nine rooms, with all conveniences from $14 per month up. T. H. Elliott, 64 Central st.

FURNISHED FRONT SUITE to let, for light housekeeping, with gas range and bath. Apply 6 Stackpole st.

MODERN TENEMENT to let at 57 Methuen st., cor. of Tenth st. Inquire upstairs.

ROOMS TO LET in the Harrington building, 52 Central st. Hard wood floors, steam heat, combination electric and gas lights. Inquire at The Sun office.

FARM OF 7 ACRES, opposite turnpike station, Billerica Centre, to let; 45 apple trees, small house. Rent payable in advance. Apply M. E. Lane.

FURNISHED FRONT ROOM to let, lady preferred. Inquire at 1 Walker ave. off Walker st.

FLAT OF 6 ROOMS to let, 900 Gorham st.; set tubs and bath; rent reasonable. Apply 102 South st.

HOUSE OF 8 ROOMS to let; hot and cold water with bath. Inquire 63 Cushing st., after 6 p. m. Tel. 474-4.

MODERN FLAT of 6 rooms, to let; bath and pantry. The Bellevue, 137 Stackpole st. C. A. Roberts. Tel. 1013-1

COTTAGE to let at 1088 Bridge st., with hot and cold water, furnace heat, set tubs. Inquire 1128 Bridge st.

8-ROOM FLAT to let; steam heated; hot and cold water, set tubs; off Broadway, on Walker st. Inquire 37 Hildreth Bldg. Tel. 1888.

TENEMENT to let at 78 Varney st., with 7 rooms and bath. Keys at 141 Mt. Vernon st.

MODERN 7-ROOM TENEMENT to let; steam heated; at 84 Rolfe st. Inquire at Tobin's Printery, Associate Bldg.

NEW MODERN FLAT to let on Carter st.; rent $15. Inquire 937 Gorham st.

MODERN FLATS to let in good locality; 5-room flat, also some smaller ones. All have hot water, set tubs, open plumbing, large bath room and pantry. Apply F. W. Barrows, 646 Gorham st. Tel. 2575.

5-ROOM FLAT to let, modernly improved, at 179 Stackpole st., near Alder st. Rent $15 a month. Apply 354 High st. Tel. 1151-2.

STORAGE FOR FURNITURE
Separate rooms $1 per month for regular $2 two-horse load. The driest and cleanest place for storage in Lowell. Telephone connection. O. F. Prentiss, 366 Bridge st.

Tenements to Rent
New four and five room flats at 28 and 30 North st. Inquire at 33 North st.

OFFICES
FOR RENT
Splendid modern offices in the NEW HARRINGTON BUILDING, 52 Central street. Hard wood floors, steam heat, combination electric and gas lights. Inquire at THE SUN OFFICE.

TYPEWRITERS

Typewriter Exchange
251 Market Street
We have a number of SECOND HAND TYPEWRITERS that have the regular keyboard and will do as good work as the latest model. Price $15.
ROYAL $10
UNDERWOOD, No. 4 and No. 5, $15
Telephone 1341-2.

SITUATIONS WANTED

TYPESETTER—4 years' experience on newspaper matter desires position. Address V., Sun Office.

CHAUFFEUR, wants position with private family; good driver; do own repairing. Write or call 43 Swan ave., off Wilder st.

TWO PAINTERS would like work. Drop postal to W. B. S. Sanders, 453 Central st.

LOST AND FOUND

GOLD ENGRAVED LOCKET AND CHAIN lost April 22, in vicinity of Merrimack st. Initials C. R. A. on locket and lock of hair inside. Return to 742 Lawrence st. Reward.

GOLD WATCH CHAIN lost. Finder return to 68 Florence ave.

GOLD LOCKET found. Owner may have same by paying for adv. at 68 Florence ave.

Second-Hand Building Material
Lumber, doors, windows and stone. Buildings now being torn down and going fast. HURTON H. WIGGIN, 150 Market st.

WANTED

BOARDERS AND ROOMERS wanted, by the day or week. Transients accommodated. Under new management Farragut House, 278 Central st.

CHILDREN WANTED to board in country; third house on right past city line, Gorham st.

SECOND HAND FURNITURE of all kinds wanted. Before you give your furniture away give H. B. Lambert & Co. a chance to call, 334 Bridge st. Tel. 3038.

FURNITURE WANTED, large or small lots, larger the better; will pay cash and as much as it is worth to sell again. O. P. Prentiss, 356 Bridge st. Tel. 126.

REAL ESTATE FOR SALE

LAND FOR SALE on Christian hill; one lot containing 26,482 and another having 9494, price 3c a foot. Gas and city water. Inquire 1128 Bridge st.

9-ROOM HOUSE for sale; small barn, hen house, two acres of land, fruit trees, near car line. V. L. Parkhurst, Chelmsford Centre.

NEAR ST. PETER'S and GORHAM—Three ten., modern, baths, etc., just right. Fine 2 ten., Centralville, 5 rooms each, $2000. 2 ten., near Bleachery, big trade. 2 ten., Belvidere, elegant location, reasonable. 2 ten., Highlands, several, all prices. 2 ten., Pawtucketville, great bargains. Big list cottages everywhere. M. J. Sharkey, 22 Central st. Tel.

10 HOUSE LOTS on line of electric cars, in Tyngsboro, just over North Chelmsford line, for sale, $45 each. A guaranteed warranty deed will be given with each purchase. Apply 145 Merrimack st., room 9, John Barlow.

6-ROOM COTTAGE for sale, with open plumbing, ½ acre; 25 apple trees, ten minutes' walk from Merrimack sq., price $2050; 4 tenement block on Sladen st., price $2200; double cottage on Alder st.; 4 tenement block on Concord st.; 4 tenement block on George st.; nice building lot on Chelmsford st.; number of two tenement houses and cottages in all parts of city. Inquire of John McMenamin, 212 Merrimack st.

HOUSE FOR SALE with 10 rooms, containing 2947.21 sq. feet of land, 58 Willie st., near the common and Broadway. Apply Sterglos Panagiotis, 72 Merrimack st.

HOUSE WITH 8 ROOMS for sale, containing 2546 sq. feet of land, 62 Willie st., near Broadway and Common. Apply to Sterglos Panagiotis, 72 Merrimack st.

FOR SALE

Bargain in a variety store, small groceries, ice cream soda, all equipment. Must be sold at once.

Near Shaw street, 6-room house. Price $1050.

Near Dracut Centre, 7-room house, barn and 1 acre of land. Price $1600.

Near School st., 7-room house, bath, pantry. Price $1250.

In Dracut, 2 miles from Merrimack sq., 6-room house, barn, hennery; lots of fruit; 6 acres of land. Price $1650.

In Dracut, 21 acres of land, some wood. Price $350.

G. L. HUBBARD
Wyman's Exchange

FOR SALE
MY RESIDENCE, 142 FIRST ST., CENTRALVILLE. House of 9 rooms and large attic, slated roof, all in thorough repair. Stable 32x24, two stalls, large carriage or auto house. Lot contains about 11,000 sq. ft.; elevated location; fine river view; excellent neighborhood; on car line; 10 minutes' walk to Merrimack Square. Tel. 1290-J.
FREDERICK BAILEY.

Small Farms Near Lowell Line
2 miles, 6 acres, good buildings, $2500; 3 miles, 2 acres, good 7-room house, poultry farm, $2100; 3 miles, 6 acres, with buildings, $2300; 4 miles, 33 acres, with buildings, $2200; 4 miles, 36 acres, with buildings, stock and tools, $3500; ½ mile, 4 acres, with two houses and barn, $2000. For homes or investment property call on
W. E. DODGE, 22 Central Street

SPRING RESORTS

PONCE DE LEON
Virginia ave., second house from beach and steel pier. Elevator to street level. New management. Cuisine first class. $10 up weekly. Booklet. V. A. Austin.

POULTRY AND EGGS

50c PER SETTING—Thompson Reds, the kind that win; Scott's Columbian Wyandottes, fit to win any competition, 75c setting. Bob Scott, 102 Epping st., Wigginville.

10 SINGLE COMB WHITE LEGHORN COCKERELS for sale. Bob Scott, 102 Epping st., Wigginville.

TEACHERS

DANCING
Private or class lessons, afternoons or evenings. MRS. WELLS' Academy, 168 Merrimack street.

MEDICAL

FREE TO THE SICK

It matters not the name of the disease you are suffering with, how many Physicians or ordinary Specialists you have taken treatment with, do not be discouraged. Dr. Templo's treatment will cure you.

All Blood, Nerve and Rectal Diseases, Acute and Chronic Blood Diseases of Men and Women, Hydrocele, Varicocele, Stricture, Prostatatitis, Piles, Fistula, Fissures, Ulcers, and all Rectal Diseases Without the Use of the Knife. Diseases of the Stomach, Liver, Kidneys, Bladder, Bowels, Rectum, Diseases of the Eye, Ear, Nose, Throat.

Terms are always made to suit the convenience of anyone applying for treatment, and very reasonable charges. Do not treat elsewhere until you have investigated his methods and terms. Office, 97 Central street, Mansur Block.

Hours: Wednesday, 3 to 4, 7 to 8; Sundays, 10 to 12. Other days by appointment only.

Consultation, Examination, Advice, Free.

TRAINS TO AND FROM BOSTON

SOUTHERN DIV.

To Boston. Lve.	Arr.	From Boston. Lve.	Arr.
5.46	6.59	6.15	4 05
a6.27	7.41	6.14	7.11
6.39	7.18	7.55	8.37
b6.44	7.53	8.13	9.01
7.00	8.00	9.02	9.39
7.21	8.05	10.51	11.01
z7.31	8.48	10.00	10.36
7.55	8.35	11.30	12.07
8.48	9.25	12.00	1.01
8.56	9.35	12 30	1.07
b9.00	10.20	1.00	1.37
9.45	10.25	2.00	2.46
9.19	11.04	3.00	3.35
10.43	11.20	b3.51	5.02
11.19	12.00	4.00	4.36
12.12	1.00	a4.14	5.37
1.46	2.25	5.00	5.37
2.34	3.27	b5.21	6.55
3 57	4.49	6.35	6.25
4.35	5.27	b5.51	7.08
5.23	6.15	a6.14	7.39
b6.10	7.12	7.30	8.48
6.45	7.00	8 30	9.03
7.36	8.20	10.30	11.31
9.46	10.39	11.17	12.06

WESTERN DIV.

To Boston. Lve.	Arr.	From Boston. Lve.	Arr.
6.16	7.55	z7.00	8.10
8.08	9.02	7.30	8.55
9.50	10.55	9.24	10.44
10.59	11.55	10.05	11.24
12.05	1.10	11.50	12.54
z1.30	2.37	2.14	3.23
3.10	4.18	3.50	4 50
4.25	5.34	4.56	5.56
5.08	6.25	6.03	7.03
7.00	8.00	6.35	7.46
9.44	10.46	9.55	10.33
		x11.25	12.21

SUNDAY TRAINS

SOUTHERN DIVISION

6.30	7.18	9.00	10.00
7.21	8.05	10.00	10 36
7.55	8.39	11.30	12 07
8.48	9.49	1.00	1.57
9.20	10.15	5.00	6.02
10.25	11.24	7.30	8.08
2.18	2.55	8.30	9.08
5.10	6.00	9.00	10.02
6.23	7.05	10.14	10.52
7.36	8.20	10.29	11.55
9.46	10.30		

SUNDAY TRAINS

WESTERN DIVISION

8.00	9.20	8.00	9.03
12.10	1 15	12.00	1.00
3.50	5.00	2.14	3.23
6 45	7.03	3.50	5.41
8.00	10.02	6.20	6.38
		8.40	9.42

References:

x Runs to Lowell Saturdays only.
a Via Lawrence Junction.
b Via Bedford.
s Via Salem Jct.
z Via Wilmington Junction.

LOCAL NEWS

Tobin's Printery, Associate Building.

Try Lawler's for Printing, 29 Prescott.

Head & Shaw, milliners, 35 John st.

Dance tonight, Y. M. C. I. hall, 15c.

Misses Rogers, milliners, 29 Cedar st.

Interest begins Saturday, May 6, at the Central Savings bank.

When placing insurance consult J. F. Donohoe, Donovan building. Tel.

Neat, up-to-date offices to let in the new Harrington Building, 52 Central street. Inquire at The Sun office.

There will be a month's mind mass of requiem at St. Peter's church, Wednesday morning, at 8 o'clock, for the late John Donohoe.

Charles Filion, son of Mr. and Mrs. J. A. Filion of Hildreth street, who is a student at a college in Worcester, is confined to his home with a severe illness.

Joseph F. Crepeau, quartermaster aboard the U. S. S. Delaware, is home on a 13 days' furlough before sailing to England, where he will attend the coronation of King George V.

Oscar Gray, overseer at the factory of the American Hide and Leather company, left yesterday for Milwaukee, Wis., where he has accepted a position with the Albert Trussell Leather company.

Ask Dick Mower
ABOUT IT

I will give $5 to any man, woman or child who has a watch numbered as follows: Movement, 4315544; case, 187106.

MUSICALE
At Residence of Mrs. T. C. Entwistle, 48 Highland street,
Thursday Evening,
MAY 4
Tickets . . 25 cents
Sold at Door

ACADEMY OF MUSIC
Monday, Tuesday and Wednesday
CARDONIE SISTERS, Novelty Singing and Dancing Duo.
DAVE LYNN, The Funny Teller of Funny Stories.
ARNAUT BROTHERS, Sensational European Acrobats.

The F.H.Pearson Co.
Footwear Merchants
FOR THE WHOLE FAMILY

"YOURS FOR DAINTY FEET"
Dorothy Dodd

"Dorothy Dodd" shoes are worn by women who know correct dress and appreciate economy.
All the fashionable shapes and leathers now ready.
$2.50 $3.00 $3.50
120, 122 Merrimack Street.

See Our Windows
One All Black Shoes
Other All RUSSET
FOR THE WHOLE FAMILY.

If you want help at home or in your business, try The Sun "Want" column.

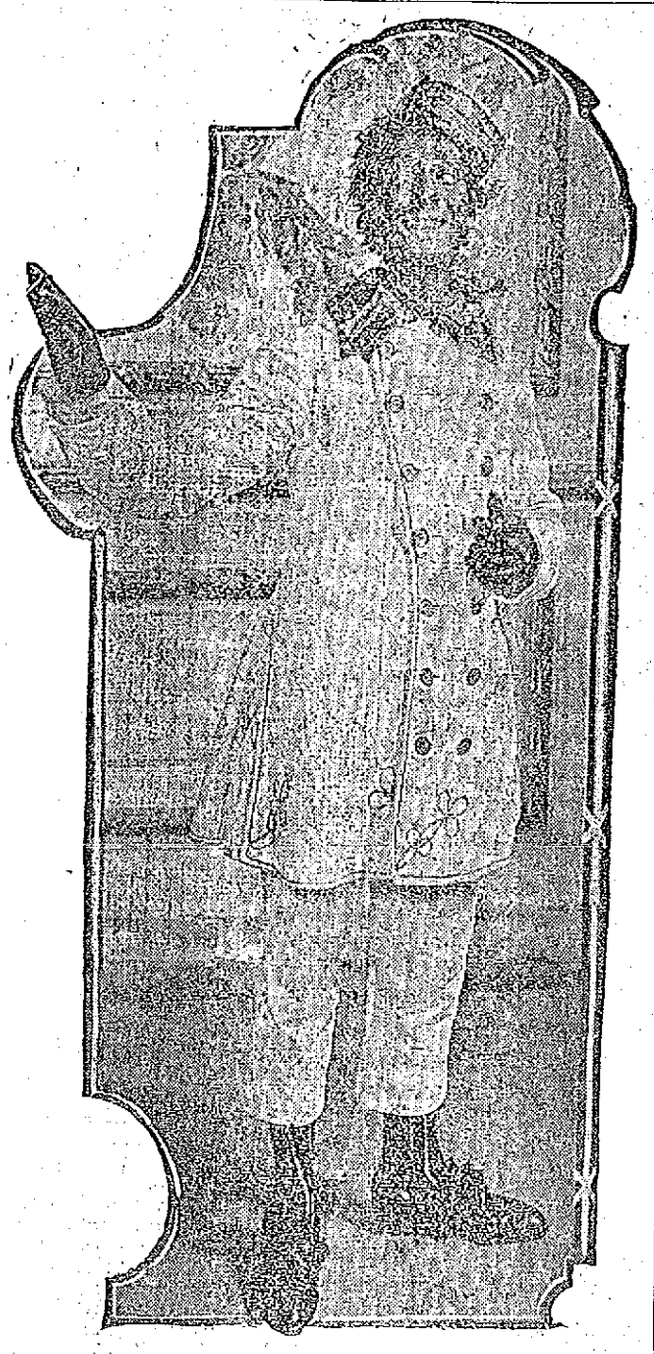

HONEY BOY EVANS,
At Opera House Tonight.

THE OPERA HOUSE

One could not desire a finer presentation of any production than was given at the Opera House last night when the Thompson-Flynn Stock Co. appeared in "Merely Mary Ann" and scored a great success. The cast:

Lancelot, a composer..Forrest Stanley
Peter, in business..Benedict McQuarrie
Herr Brahmson, a music publisher, Chas. J. Haines
Rev. Samuel Smedge, a country vicar, Bartley McCullum
O'Gorman, a Sunday journalist, Chas. J. Haines
Jim Blayden, a medical student, Russell Clark
Lord Tottingham, of the Automobile club ..Frank Christie
Mrs. Leadbetter, a lodging-house keeper ..Gertrude Riggs
Rosie, her daughter, Geraldine Russell
Lady Chelmer, a poor peeress, Geraldine Russell
Mary Ann, merely, Frances Whitehouse
Dick ..A canary
Howard, a footman..Albert Hanna
Count Tottingham, her friend, Russell Clark

The piece requires great skill on the part of the presenting company and the Thompson-Flynn Co. proved equal to the test.

Miss Whitehouse was seen at her best as "Merely Mary Ann" and her clever work was appreciated by the large audience.

Mr. Stanley had a most trying part, Lancelot, the composer, but he again proved his ability to suit himself to almost any role. Since coming to Lowell Mr. Stanley has established himself as a great favorite with patrons of the Opera House and his easy, unassuming way has added greatly to the effectiveness of his acting.

Miss Russell and Miss Riggs were very good and the male characters were ably sustained, especially those given by Mr. McQuarrie and Mr. McCullum. Miss Russell, as Lady Chelmer, a poor peeress, appears in the last act with a "real harem skirt."

This piece will be given during the remainder of the week, with the exception of today and Thursday.—Adv.

HONEY BOY MINSTRELS

Barely two decades ago, a well built young man whom his associates called Jim, stood during each banking day in a wire cage counting money and computing balances in one of the big financial institutions of San Francisco. When George Evans Honey Boy Minstrels comes to the Opera House tonight the same man, not quite so young, yet in his prime, will stand upon the theatre stage and entertain the audience with a brief monolog part serious, part comic, and at all times of unsurpassing interest.

James J. Corbett left the counting room to enter the prize ring. He did not do it so much from choice as he did from a natural drift of conditions from which he could not escape.

Defeating every amateur boxer in California, Corbett looked around for further boxing honors. He sighed, for there were no more amateur boxing worlds to conquer. Only the professional world remained open. In that class, he met and defeated the best that the pugilistic world had to offer. Before him, the mighty Sullivan, champion of the world, fell, never to rise again to hold the championship belt. Corbett lost the title to Robert Fitzsimmons at Carson City in 1897 and James J. Jeffries, generally considered the greatest fighter of all time, wrested the championship from the mighty Fitz.

During the last completed chapter in the history of the modern prize ring James J. Corbett was a prominent man. It was Corbett, the only man in the training camp of Jeffries, who had fought a championship battle, who was real master of the camp, who watched after Jeffries like a guardian angel, and it was Corbett who was the right hand man in his corner when Jeffries lost to Jack Johnson last July.

In the next chapter now being acted and some day to be written, Corbett is a partially hidden character, but one day his will develop into the leading role.

On the day when Jack Johnson stood over the prostrate form of Jeffries, undisputed champion of the world, Corbett vowed he would find the man that some day would return the title to the white race. Corbett, "Gentleman Jim," as rightly he has been termed, is traveling about with a minstrel show, the feature of which is his description of the Jeffries-Johnson fight, and Jim is being well paid for that service. But his wanderings over the earth mean more than the counting of the dollars received for his services, more than the applause of the thousands.

It is an eternal quest for a white man who can whip the negro.—Adv.

"BRIGHT EYES"

In these days of suggestive comedies and plays that may, at the best be called doubtful, when the public taste seems to run to the yellower side of the theatre, it is more or less daring for a manager to present a musical play which is entirely without a suggestion of coarseness or vulgarity. Yet this is what Jos. M. Gaites claims to have done in the new musical play, "Bright Eyes," which will be seen at the Opera House for one night only, Thursday evening, May the fourth. Mr. Gaites explains his daring by the statement that he believes the public is beginning to tire of vulgarity and is ready again for musical plays that depend for their entertaining qualities entirely on clean bright fun, catchy music and beautiful stage pictures. He says that the phenomenal success of "Three Twins," which is by the same authors as "Bright Eyes" as well as of the new play during a short tour and a long New York run last season proves that this is the class of entertainment people want "I have never given the public anything but clean comedy in my musical plays," says Mr. Gaites, "and the fact that hundreds of thousands of people have laughed over them and have returned again and again to see them assures me that it is not necessary even in these days to stoop to vulgarity in order to be successful. I am going to continue to produce musical plays for your mother and your daughter as well as for you and when people in this country no longer want that sort of plays I'll go into some other sort of business." Adv.

"POLLY OF THE CIRCUS"

The mystic world of red wagons and their contents are told in Frederic Thompson's production of "Polly of the Circus," which begins an engagement at the Opera House on May 11.

A pretty love story is woven into Margaret Mayo's story. The play which is in three acts and six scenes, shows in sequence the study of a minister, a bedroom above the study, the rear garden of the parsonage, the interior of the big tent and the circus lot after the performance. The story tells of the love of Polly, the pet of the circus, who, having suffered a severe injury in a fall from her horse, is carried into the parsonage adjoining the circus lot, and the young parson into whose heart she has been carried as well.

It is a deliciously interesting tale and beautifully conceived.

Mr. Thompson has provided a very strong cast and a magnificent stage investiture.—Adv.

RICHARD CARLE

Richard (Himself) Carle comes to the Opera House on May 24 in his latest comedy success "Jumping Jupiter" direct from a two months' run in Boston, where the play was conceded to be the funniest offering of the season. This will be Carle's first appearance here as a star and his great reputation as a funmaker is sufficient to insure a crowded house. "Jumping Jupiter" was constructed exclusively for laughing purposes and in Boston it was summed up as "a laugh every 30 seconds." The music, written by Karl Hoschna, composer of "Madame Sherry" and "Three Twins," etc. is known to be melodious and charming. Pretty girls, fine costumes and beautiful scenery form a harmonious background. The company includes Edna Wallace Hopper (specially engaged) and Will H. Philbrick, among other well known names.—Adv.

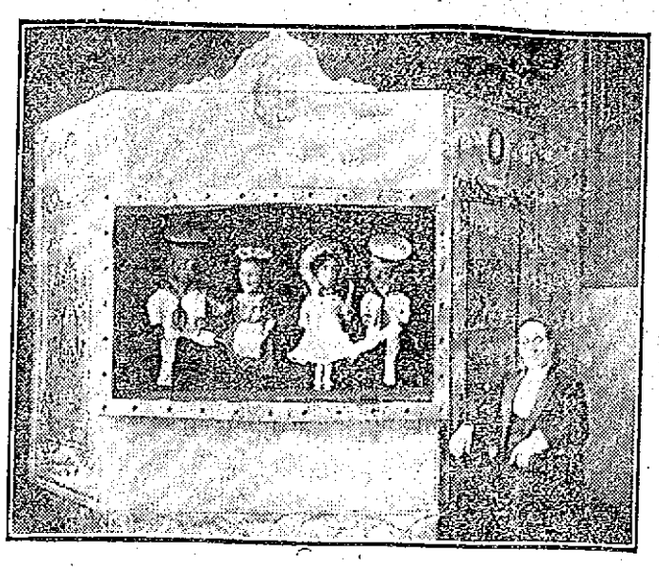

WHITNEY'S OPERATIC DOLLS

MERRIMACK SQUARE THEATRE

At the Merrimack square theatre, famed for its fine vaudeville bills, the show presented last night pleased the large audience. The headliner is H. S. Whitney's operatic dolls, which for mechanical ingenuity and musical triumph cannot be excelled. There are six people employed in this act so that live dolls do most of the singing. Harry Holman & Co. present a delightful comedy act entitled "A Wise Old Owl." Mr. Holman in this act is assisted by A. J. Rowland, who takes the part of "The Wise Old Owl." The fun is brought out by the courtship of Mr. Rowland's daughter and his private secretary. It furnishes plenty of good clean fun that will compel laughter.

Miss Virginia Kelsey as a versatile singer won great applause. She can sing equally well as a soprano or a contralto, thus earning her title of the double voiced singer.

Grimm and Satchell, presenting an original sketch, "The Tourist and His Valet," talk and sing themselves into favor in short order. The pair are black-faced comedians whose work vies with the very best in their line. Their jokes are clean and good and their singing above the average.

Besides the above, Miss Sadie Graham, soloist, is again appearing in songs this week. This young woman is the possessor of a fine soprano voice and her singing has added not a little in making the entertainment of the finest order.

The motion pictures this week are good, including several drama pictures entirely new and unique. They will be changed on Thursday.

The show will be given daily from 1.30 to 10.30 p. m.

Arrangements are being made to instal a cool ventilation system that will keep the temperature low during the hottest weather.

HATHAWAY THEATRE

The Donald Meek stock company gave its first performances of "The Great Divide," William Vaughn Moody's great dramatic success, at the Hathaway theatre yesterday and highly pleased two fair sized audiences. That the play will be a winner was evidenced by the enthusiasm of the audiences at the opening performances. Even the scenery which was strikingly romantic received its share of applause from the audience.

The cast was as follows:

Philip Jordan ..Simon Cairns
Polly Jordan, his wife, Lillian Neiderauer
Mrs. Jordan, his mother ....Ada Allen
Ruth Jordan, his sister, Mabelle Estelle Winthrop Newbury, Harrington Reynolds, Jr.
Dr. Newbury, his father, (Dutch), William Marion
Stephen Ghent ..Severin DeDeyn
Lon Anderson ..Donald Meek
Burt Williams ..Martin Miskell
Pedro, a contractor ..Dan McCabe
An Architect ..Jack Keller
A Boy ..Robert Robbins

"The Great Divide" in which Henry Miller and Margaret Anglin won great success is a romantic western story, two acts of which are laid in picturesque Arizona and the third in staid old New England. The story in brief is as follows: Philip Jordan, together with his mother, wife and sister Ruth, leave the east and go to Arizona in search of a fortune in the mining region. They take up their home in a rough cabin near the mines. Leaving Ruth alone in the cabin one night the others go on a long ride and during their adbsence two desperadoes and a young miner who while drunk has fallen into bad company enter the cabin and the desperadoes immediately start to shake dice to see which shall have the girl. Meanwhile the young miner, Stephen Ghent, approaching Ruth exacts a promise of marriage from her if he will save her from the others.

This he does by buying off one and killing the other. He then demands that she go with him at once, promising her all kinds of riches from the proceeds of his mines. With sad heart she accompanied him leaving only a brief note behind. They go to his cabin in the mines where he soon becomes rich. He does everything to make her happy, but she never forgets the circumstances under which she married him and cannot love him. Yet her pride forbade her writing to her family who after hunting for her a long time finally locate her. Before them she defends her husband and hides her secret sorrow, but finally yields to their importunities to accompany them east, despite her husband's protest. The latter after finishing his business at the mines, finding that he cannot live without her, follows her to New England and after six months waiting a reconciliation is brought about and Ruth sees that her husband really loves her and means to make her happy, the play ending most satisfactorily. In the role of Ruth, Miss Mabelle Estelle might well make Margaret Anglin look to her laurels, for she gave a most competent interpretation of a most difficult role, and one that could be easily overdone if not handled by so clever an actress. She looked decidedly attractive in the picturesque costume of the wild western girl. Mr. DeDeyn gave a faultless interpretation of the part of Stephen Ghent. Repulsive as the drunken young miner in the first act he won the audience over to his good qualities before he did his girl-bride, Ruth. He was equally at home in the rough or polished requirements of the part, the two diametrically opposite features giving him a fine opportunity to show his well known ability. Donald Meek has but a small part in which he and Martin Miskell, a promising local actor who can play a bit, or run a stage equally as well, furnish a few minutes of comedy. Miss Lillian Neiderauer was charming in the role of Polly Jordan and Messrs. Simon Cairns and William Marion were pleasing in their respective roles. The play was excellently staged, the western scenes being particularly attractive.

Once more the Hathaway orchestra presented a delightful program under the leadership of Prof. Martel, with Percy J. Burleigh fresh from his success of Sunday evening as leader of the combined bands of Lowell, playing the cornet. The program was as follows:

Overture, "Veteran March" ....Storey
Selection, "Balkan Princess"..Rebbins
Operatic selection, "Carmen"....Bizet
Finale, "Under the Yum Yum Tree," Von Tilzer

THEATRE VOYONS

Today the Theatre Voyons shows as its special feature and in addition to its regular program the official motion pictures taken by the U. S. Navy photographer of the target practice which resulted in the destruction of the battleship Texas. These pictures show every detail of the target practice by the Atlantic squadron, the effect on the doomed vessel and as near as possible reproduce actual war conditions. They are probably the only pictures that will be shown for years that show actual target practices with a million dollar battleship as the target.—Adv.

ACADEMY OF MUSIC

A pleasing program is offered at this house for the first part of the week. The Cardonnie Sisters appear in a character dancing novelty, making several changes in costumes and introducing a number of interesting dances. Dave Lynn is the funny teller of funny stories and a real Hebrew comedian. The Arnauts may be justly termed "The Musical Acrobats," and have an act that is out of the ordinary run in this line and perform many difficult stunts while playing musical instruments at the same time. The pictures include the latest Biograph picture.—Adv.

For Wednesday
Large Boiled Lobsters 18c Lb.
THE TARPON 124 Central St.

PRIZE WALTZ AND RAG TIME TWO STEP
CASH PRIZES OPEN TO ALL
ELMWOOD CAMPERS
Associate Hall, Friday Eve. May 5th.
KITTREDGE'S ORCHESTRA TICKETS 25 CENTS

Makes Home Baking Easy
ROYAL BAKING POWDER
Absolutely Pure
The only baking powder made from Royal Grape Cream of Tartar
NO ALUM, NO LIME PHOSPHATE

C.Y.M.L.
CONCERT AND DANCE
TONIGHT
ASSOCIATE HALL.
Tickets, 25 Cents.

Annual Tea Party
AT OLD LADIES' HOME
Wednesday, May 3
Supper from 5.30 to 8 P. M.
Entertainment Under the Direction of Mrs. Murray Pratt

Hathaway THEATRE
All Week—Matinee Daily
The Donald Meek Stock Co.
With
Severin De Deyn
Presents
The Great Divide
Henry Miller's Great Dramatic Success, with Severin DeDeyn in leading role. An elaborate production by an augmented company.
Matinees Daily, 30c, 20c, 10c
Evenings, 50c, 30c, 20c, 10c
Next Week: "A Bachelor's Honeymoon."

Lowell Opera House
JULIUS CAHN, Prop. and Mgr.
TONIGHT
GEO. EVANS AND HIS
Honey Boy Minstrels
JAMES J. CORBETT And 60 Others
Prices 25c to $1.50 SEATS NOW

All This Week Except Today and Thursday
Matinees Wed., Fri. and Sat.
FAREWELL WEEK OF THOMPSON-FLYNN STOCK CO., Presenting
Merely Mary Ann
Souvenir Photo of Forrest Stanley, Friday Matinee
Prices—Matinee, 10c, 20c, 30c.
Evening, 10c, 20c, 30c, 50c.

THURSDAY, MAY 4
JOS. M. GAITES' BIGGEST HIT
Bright Eyes
—WITH—
Cecil Lean and Florence Holbrook
And the original production and company including those same girls.
Prices, $1.50, $1, 75c, 50c and 25c
SEATS NOW

THE WORLD IN BOSTON
MECHANICS BUILDING

Beautiful, Varied, Intensely Interesting
12 Noon to 10 p.m.
Admission 25c
Children 15c
PAGEANT OF DARKNESS AND LIGHT
Daily at 3 and 8 p. m.
1000 People
5 Great Episodes
Unreserved seats 25c. Reserved seats, 50c, 75c and $1.00. Boxes of six chairs, $10.

THEATRE VOYONS
Destruction of the Battleship Texas

MERRIMACK SQUARE
—THEATRE—
LOWELL'S FAMILY PLAYHOUSE
Continuous Performance
1.30 to 10.30 p. m.
—THIS WEEK—
H. S. Whitney's
OPERATIC DOLLS
Harry Holman & Co. in
"THE WISE OLD OWL"
And More Besides
DAYLIGHT MOTION PICTURES
ADMISSION..... 10c

CHAS. H. HANSON & CO., Inc., Auctioneers
OFFICE ROCK STREET, LOWELL, MASS.
Guardian's Sale by Public Auction

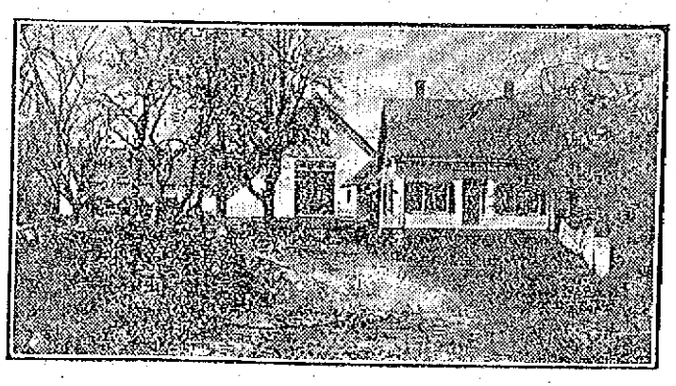

The Zachariah Coburn Farm
Land and Buildings on the Premises, New Boston Road, Dracut, Mass.
(Two and one-half miles from Lowell)
TOMORROW AFTERNOON Regardless of Weather

Promptly at 2.30 o'clock, the farm containing about 50 acres tillage, five acres meadow, 45 acres pasture, and 20 acres woodland (containing fully 200 cords standing wood), is beautifully situated on high land overlooking a magnificent stretch of surrounding country. The land is practically all level, strong and productive, and very easy to work, is very early and free from frosts, cuts about 60 tons of hay and has over 250 thrifty apple trees from which over one thousand dollars (1000) worth of fruit per year has frequently been harvested.

The buildings include a well built, two-story, nine-room house, with large ell, has open fireplaces, hardwood floors, splendid closets, cemented cellars, beautiful shade trees and nice lawn in front of house. Barn, 50x60 feet, large wagon and tool shed, 26x50 feet (cemented cellar under all), large carriage and wood sheds, ice house and two good, big hen houses, never failing water in house, barn and pastures.

The buildings are all in good repair. This is one of the best properties ever offered by us, a first class paying farm and beautiful country home combined, that must be sold to settle estate.

Terms: $1000 to be secured to auctioneers as soon as struck off; liberal amount can remain on mortgage. Full particulars at office of auctioneers, who will show property on application and furnish transportation.

Farm is about two miles from electric cars at Dracut Centre, Parker avenue or Collinsville. Town of Dracut pays for tuition at Lowell High school, an advantage not often afforded in country towns.

MARTHA E. FOX, Guardian.

TOMORROW AFTERNOON AT 5 O'CLOCK
ON THE PREMISES, 161 EIGHTEENTH ST., LOWELL

We will sell to the highest bidder, without limit or reserve, a seven room cottage house and 5000 feet of land; a good, modest home in a good location.
Per order MARTHA E. FOX.
$300 deposit required as soon as struck off. Make all inquiries to auctioneers or Mrs. Martha E. Fox. Tel. 354. Tel. 1803-3.